

KERN CO., Y

KERN

LANCASTER

SIERRA

Lancaster and Co. Line Rd. changed to Sierra

Width of Road

1.M. 7016

Note - Land to be taken

C.S. 7016

Scale 1000 ft.

L O S

T. 8. N. R. 12. W.

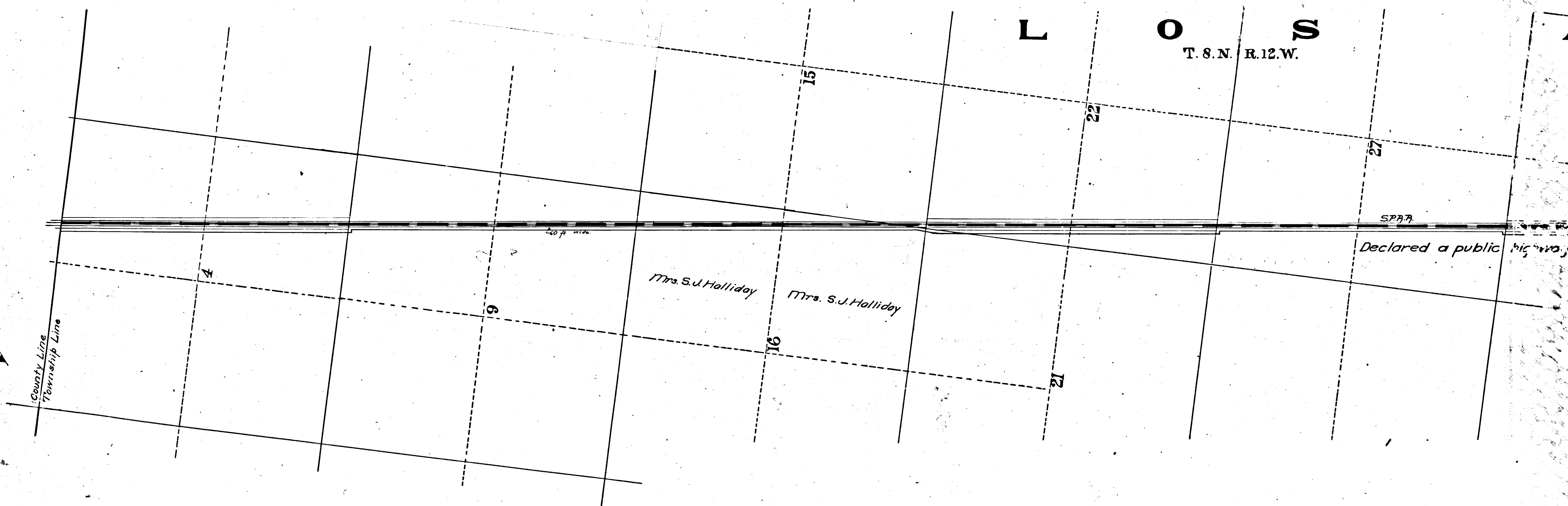

CS	7016
A1	OF A2

~~KERN~~

~~COY~~

~~ROAD~~

SIERRA HIGHWAY

line Rd changed to Sierra Highway - D:49-156

of Road 60 ft

I.M. 1971

to be taken shown colored red

C.S. 7016

Scale 1000 ft. = 1 inch

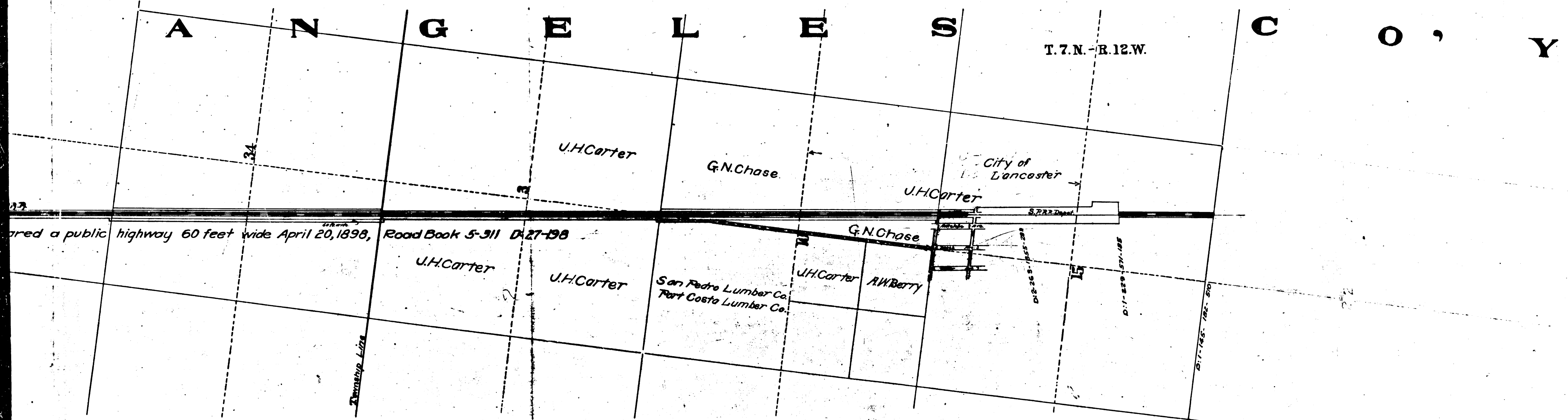
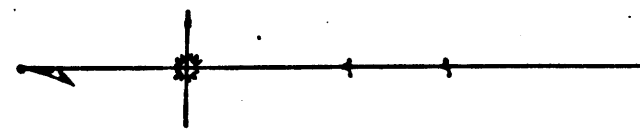

erred a public highway 60 feet wide April 20, 1898, Road Book 5-311 D:27-98

CS	7016
A2	OF A2