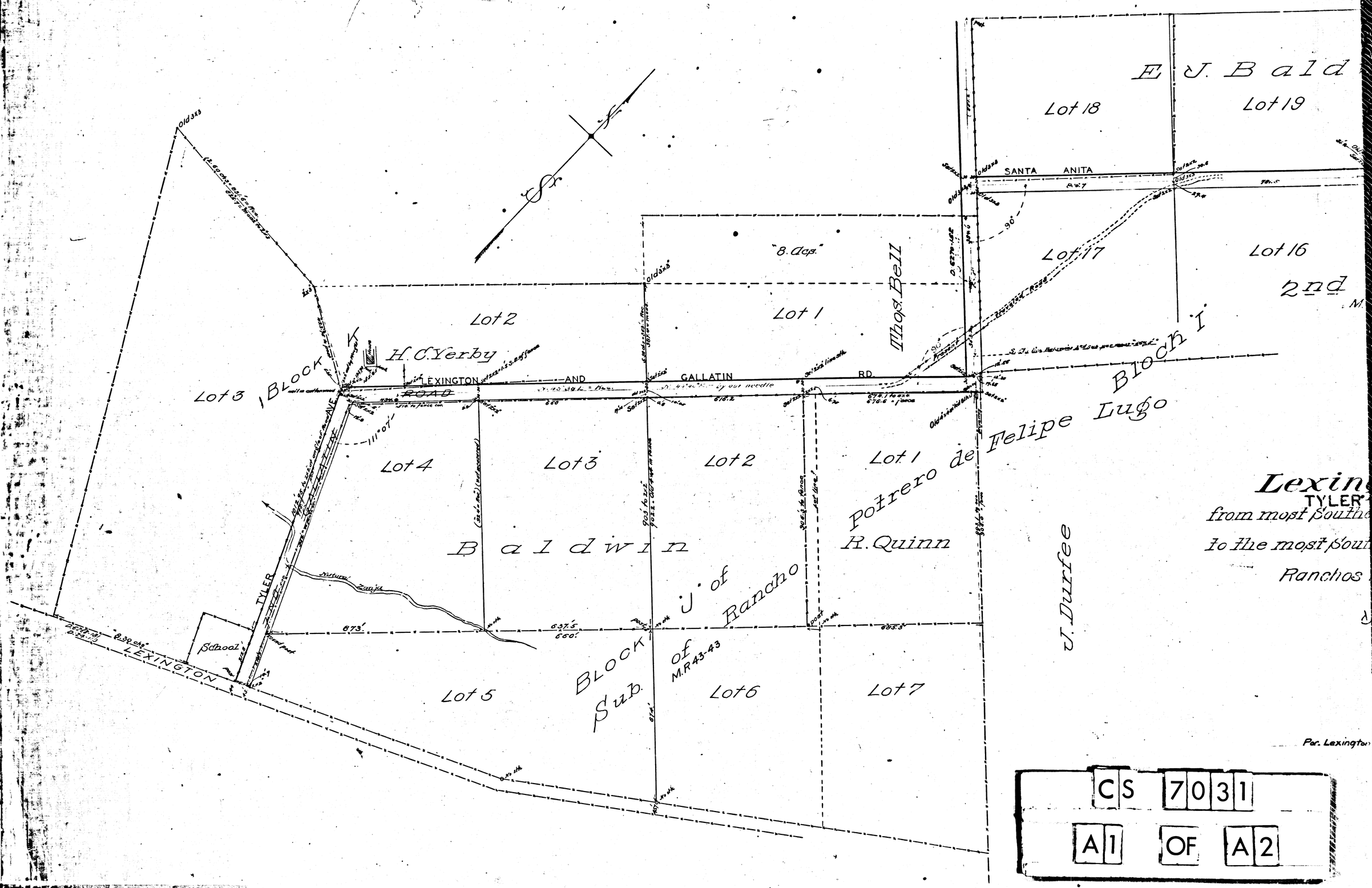
E. J. Bald
Lot 18
Lot 19
SANTA ANITA
Lot 17
Lot 16
2nd
"8. dgs."
Most Bell
Lot 2
Lot 1
H. C. Yerby
Block K
Lot 3
LEXINGTON ROAD
AND
GALLATIN
RD.
Block I
Lot 4
Lot 3
Lot 2
Lot 1
Potrero de Felipe Lugo
Baldwin
R. Quinn
Lexin
TYLER
from most Southe
to the most South
Ranchos
J. Durfee
Block J of Rancho
Sub. of M.R 43-43
Lot 5
Lot 6
Lot 7
School
LEXINGTON
Par. Lexington
CS 7031
A1 OF A2

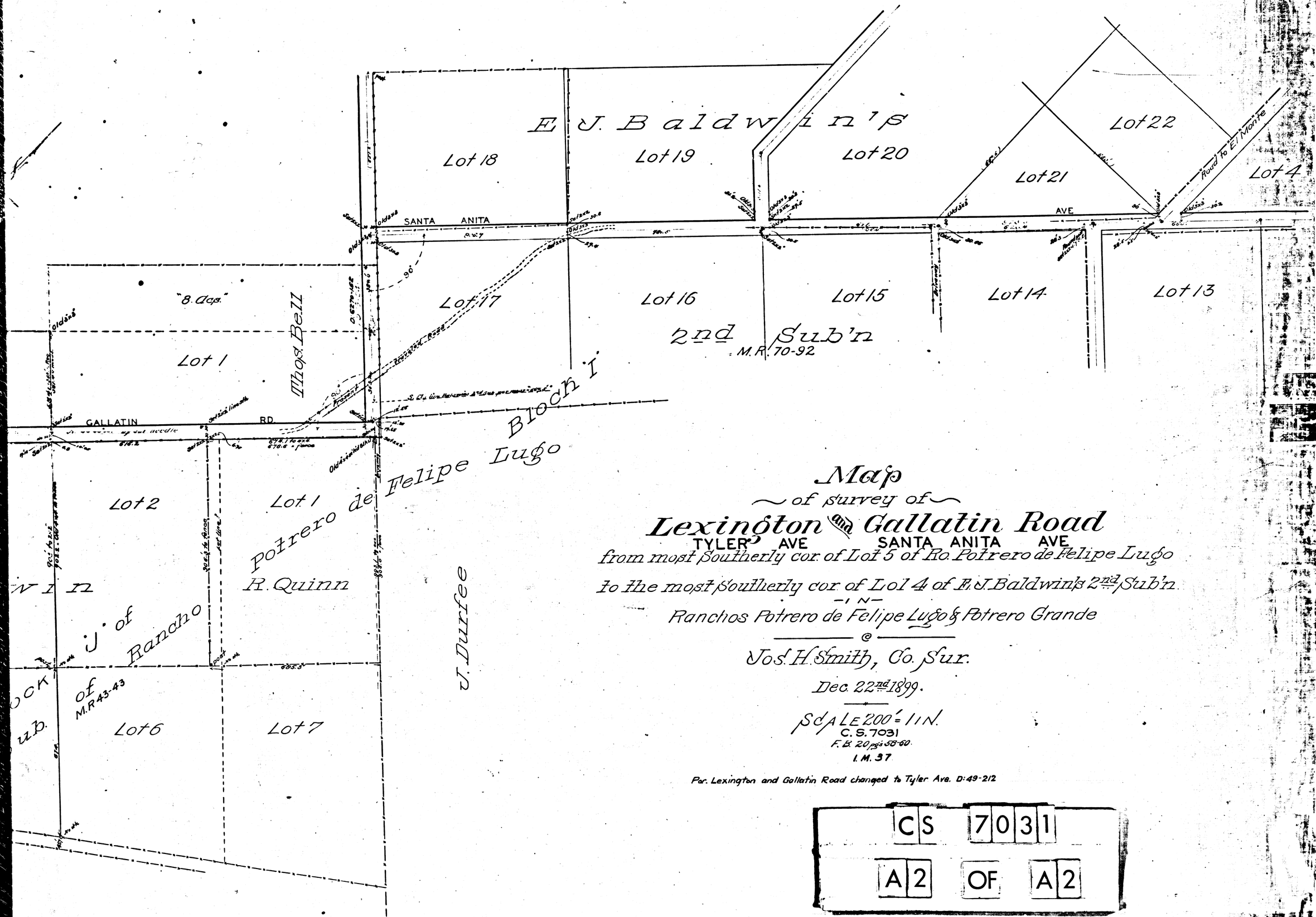

Map
of survey of
Lexington (TYLER AVE) and Gallatin (SANTA ANITA AVE) Road

from most southerly cor. of Lot 5 of Ro. Potrero de Felipe Lugo

to the most southerly cor. of Lot 4 of E. J. Baldwin's 2nd Sub'n

—IN—

Ranchos Potrero de Felipe Lugo & Potrero Grande

—@—

Jos. H. Smith, Co. Sur.

Dec. 22nd 1899.

SCALE 200' = 1 IN.

C.S. 7031

F.B. 20 pgs 58-60.

I.M. 37

Par. Lexington and Gallatin Road changed to Tyler Ave. D:49-212

CS 7031

A2 OF A2