

MAP

OF THE SOUTHERLY PORTION OF THE
BURKHARD HOME TRACT
Showing its relation to adjoining property

Sht. 7

L V YOUNG WORTH COUNTY SURVEYOR

C. S. 7187

Scale 1 in = 100 ft.

F. B. 31-8

NOTE
South line of Burkhard Home Tract
to north line of adjoining property
Scale 1 in = 10 ft.

Boston Ave. changed to 87th St. D:49-52 Min. Bk. 121-94
Holly St. " " 87th Pl. " " " "
California Ave. " " 88th St. " " " "

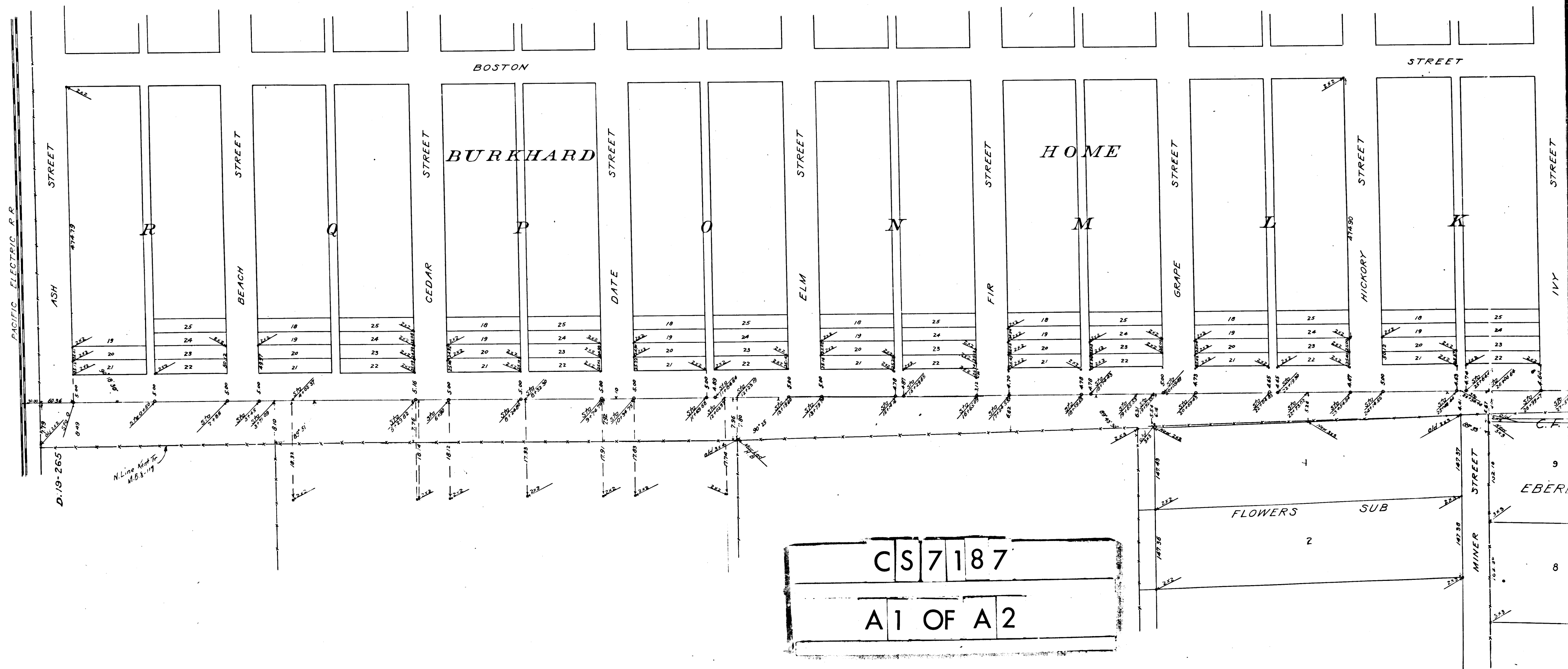
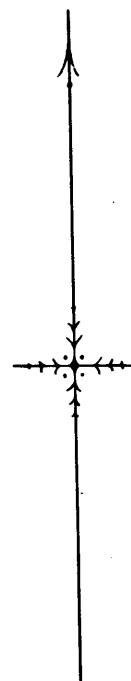

MAP

OF THE SOUTHERLY PORTION OF THE
BURKHARD HOME TRACT
Showing its relation to adjoining property

Sht. 7

L V YOUNG WORTH COUNTY SURVEYOR

C. S. 7187

Scale 1 in = 100 ft

F. B. 31-8

NOTE
South line of Burkhard Home Tract
to north line of adjoining property
Scale 1 in = 10 ft

Soston Ave. changed to 87th St. D:49-52 Min. Bk. 121-94
Holly St. " " 87th Pl. " " " "
California Ave. " " 88th St. " " " "

