

LOT 5

Lot 6

Vacation M.R. 275-165 D. 26-109.  
Sec. 11. 18155

D: Wash. 58 6630-237

BLVD.

Sycamore

ROAD

MILL

LOT 50  
M.D. 999 - 81

CS 7480

A1 OF A2

LOT 4

26, 27, 29 & 32

LOT 16

LOT 17

PARTITION OF LOTS  
M.R. 60-3

COHN'S

For Deed of Girardo Street Sec. 11-128 D. 3373-4

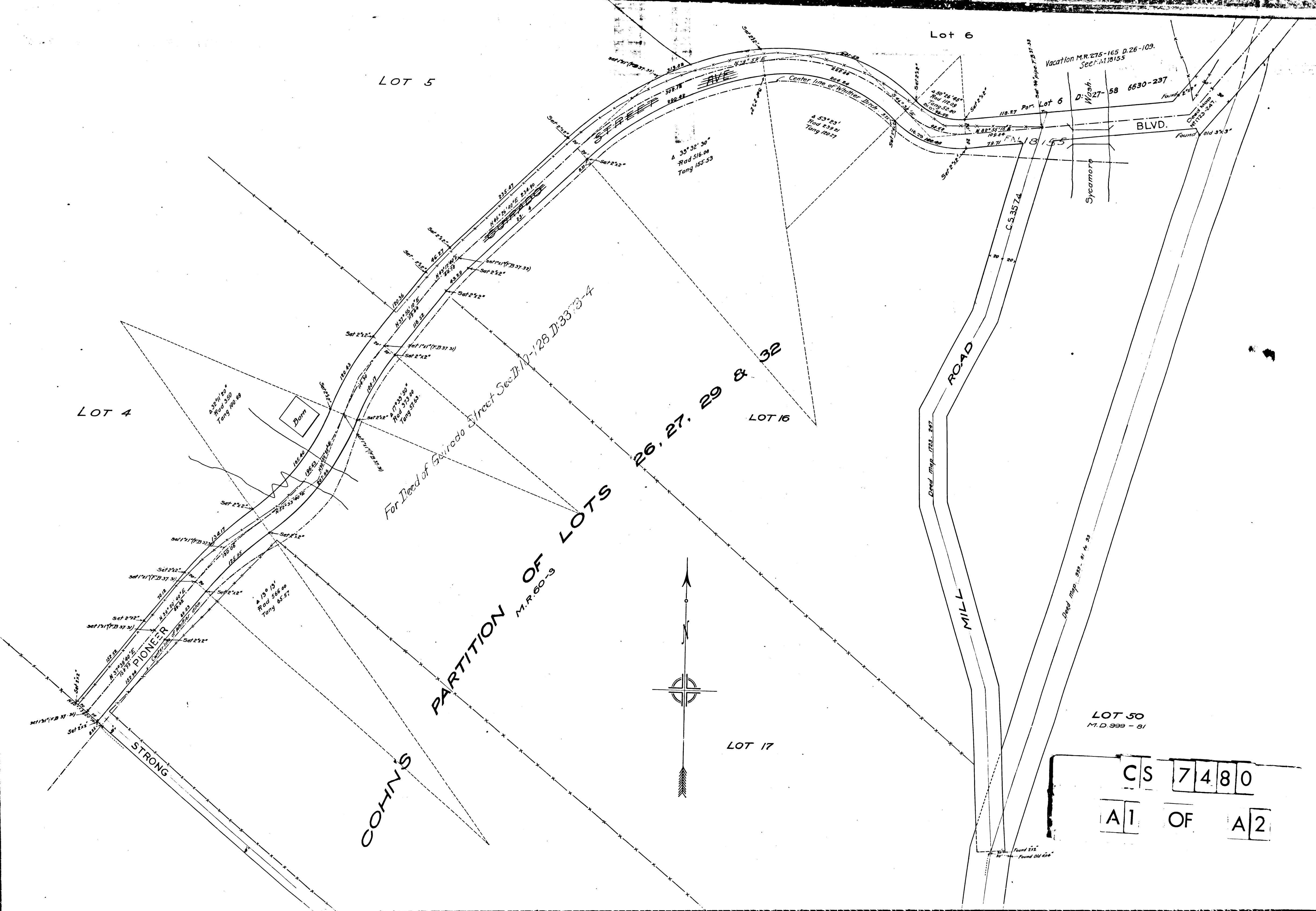
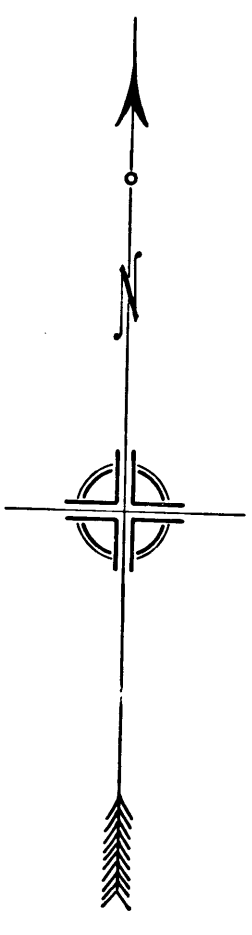

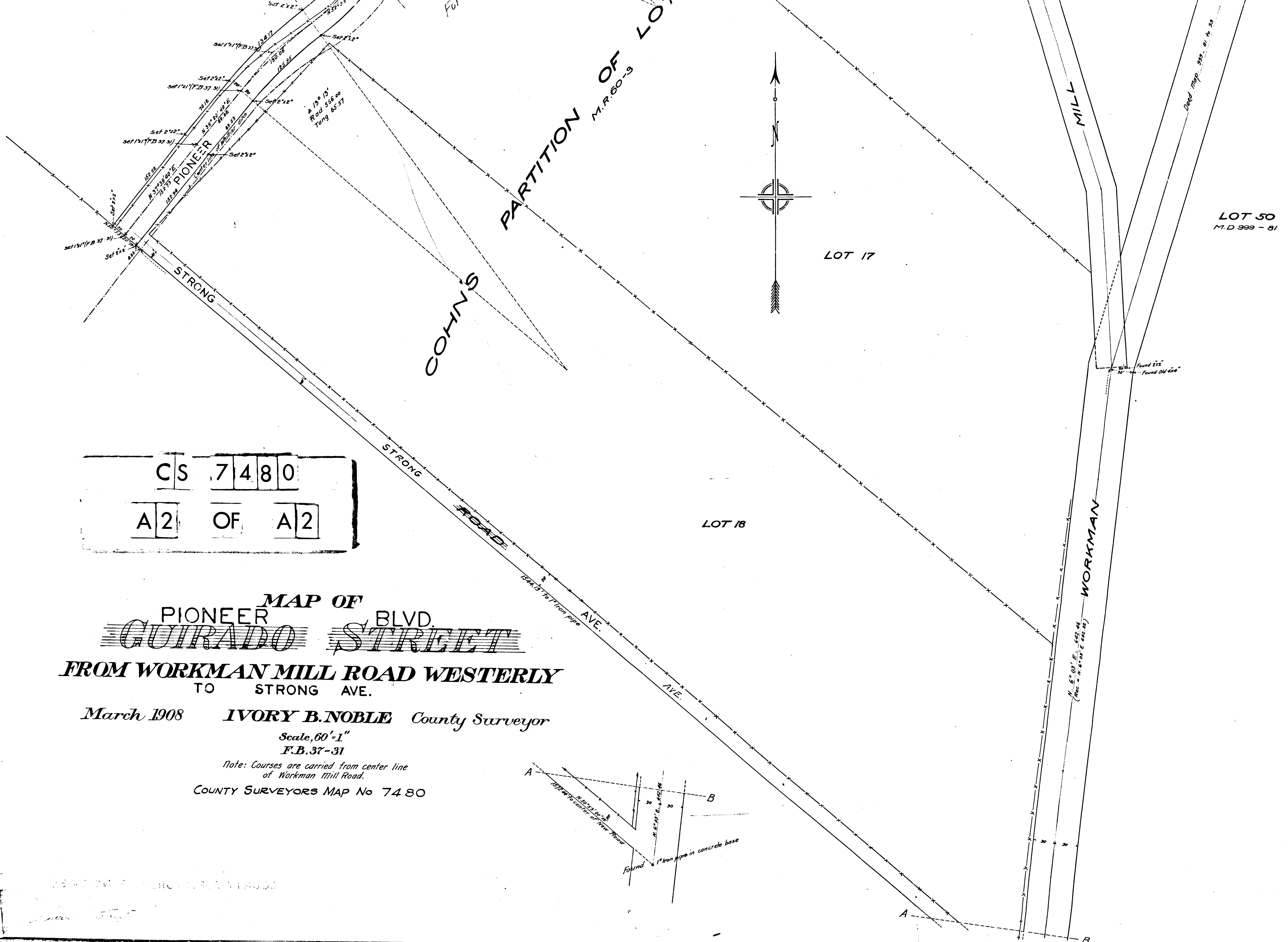

CS 7480  
 A2 OF A2

**MAP OF**  
**PIONEER BLVD.**  
**GUERRA STREET**  
**FROM WORKMAN MILL ROAD WESTERLY**  
**TO STRONG AVE.**

March 1908 **IVORY B. NOBLE** County Surveyor

Scale, 60'-1"  
 F.B. 37-31

Note: Courses are carried from center line  
 of Workman Mill Road.

COUNTY SURVEYORS MAP No 7480

