

SEMI TROPIC SPIRITUALISTS TRACT

M.B. 10-22

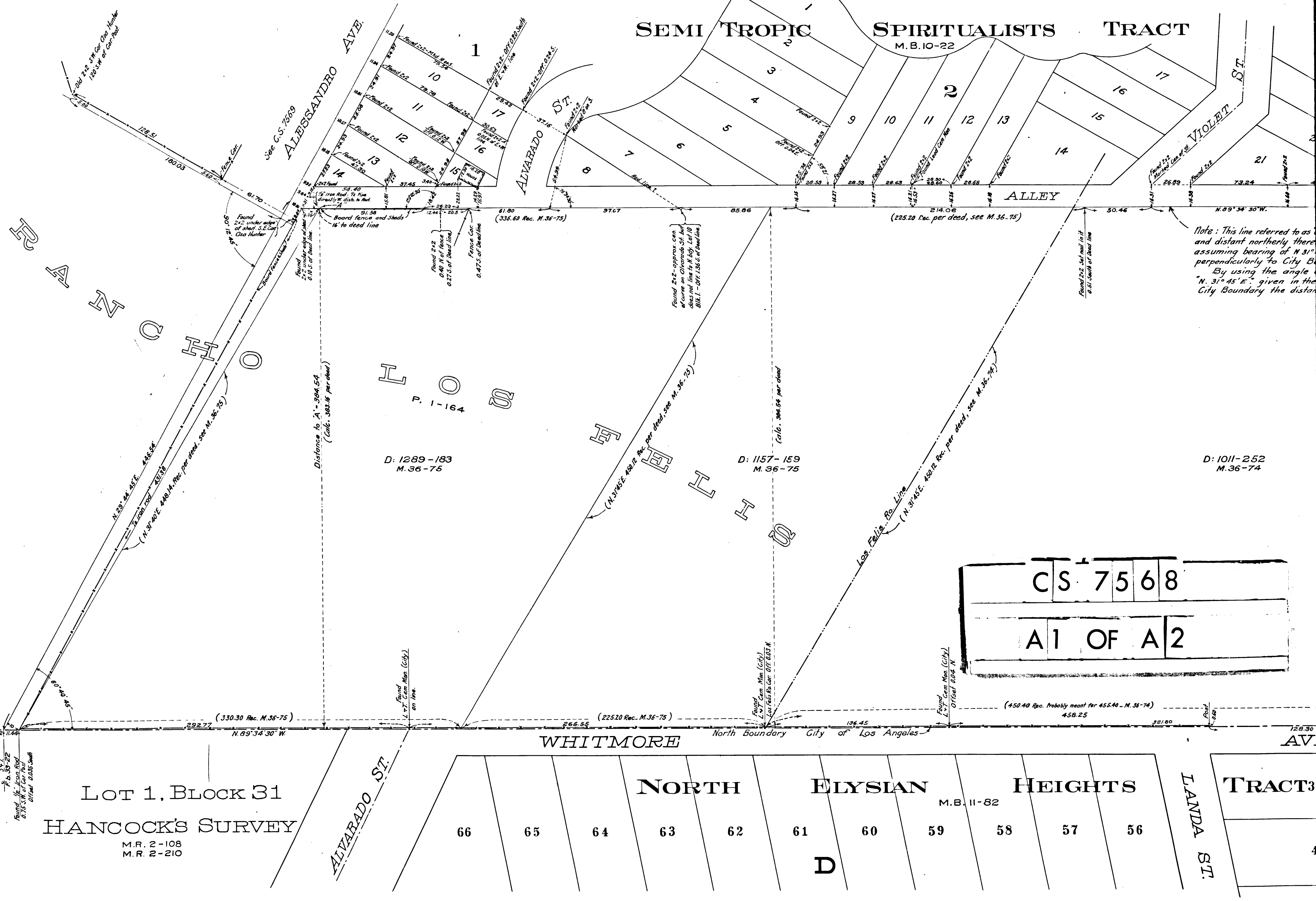

Note: This line referred to as ... and distant northerly there assuming bearing of N 31° perpendicular to City B ... By using the angle ... N. 31° 45' E. given in the City Boundary the distan

CS 7568
A1 OF A2

LOT 1, BLOCK 31
HANCOCK'S SURVEY
M.R. 2-108
M.R. 2-210

WHITMORE

NORTH ELYSIAN HEIGHTS
M.B. 11-82

TRACT 3

66 65 64 63 62 61 60 59 58 57 56

D

LANDA ST.

H101
VENCO
1
2
3
4
5
6
7
8
9
10
11
12
13
14
15
16
17
18

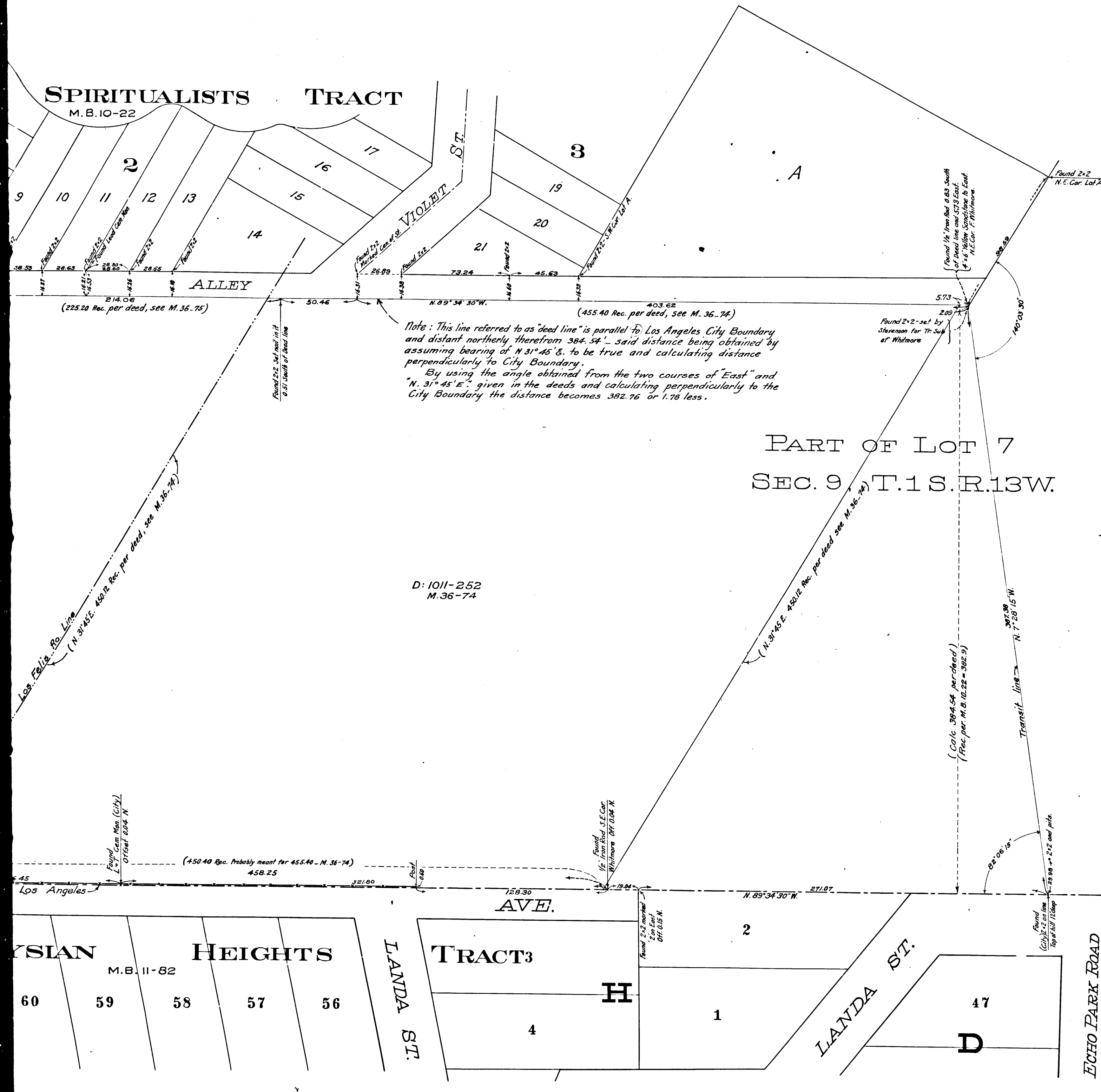

Note: This line referred to as "deed line" is parallel to Los Angeles City Boundary and distant northerly therefrom 382.54' - said distance being obtained by assuming bearing of N 31° 45' E. to be true and calculating distance perpendicularly to City Boundary.
 By using the angle obtained from the two courses of "East" and "N. 31° 45' E." given in the deeds and calculating perpendicularly to the City Boundary the distance becomes 382.76 or 1.78 less.

MAP OF
 SOUTHERLY PORTION OF
SEMI TROPIC
SPIRITUALISTS TRACT
 M. B. 10-22
 ALSO PROPERTY OF F. WHITMORE
 ADJOINING TO SOUTH

November 1908 Ivory B. Noble County Surveyor
 Scale: 1 in. = 40 ft.
 F.B. 33-22.

L.M. 41
 Note: Courses based on City Boundary Course.
 COUNTY SURVEYORS MAP NO 7568

CS 7568			
A 2		OF A 2	

