

LOT 1.

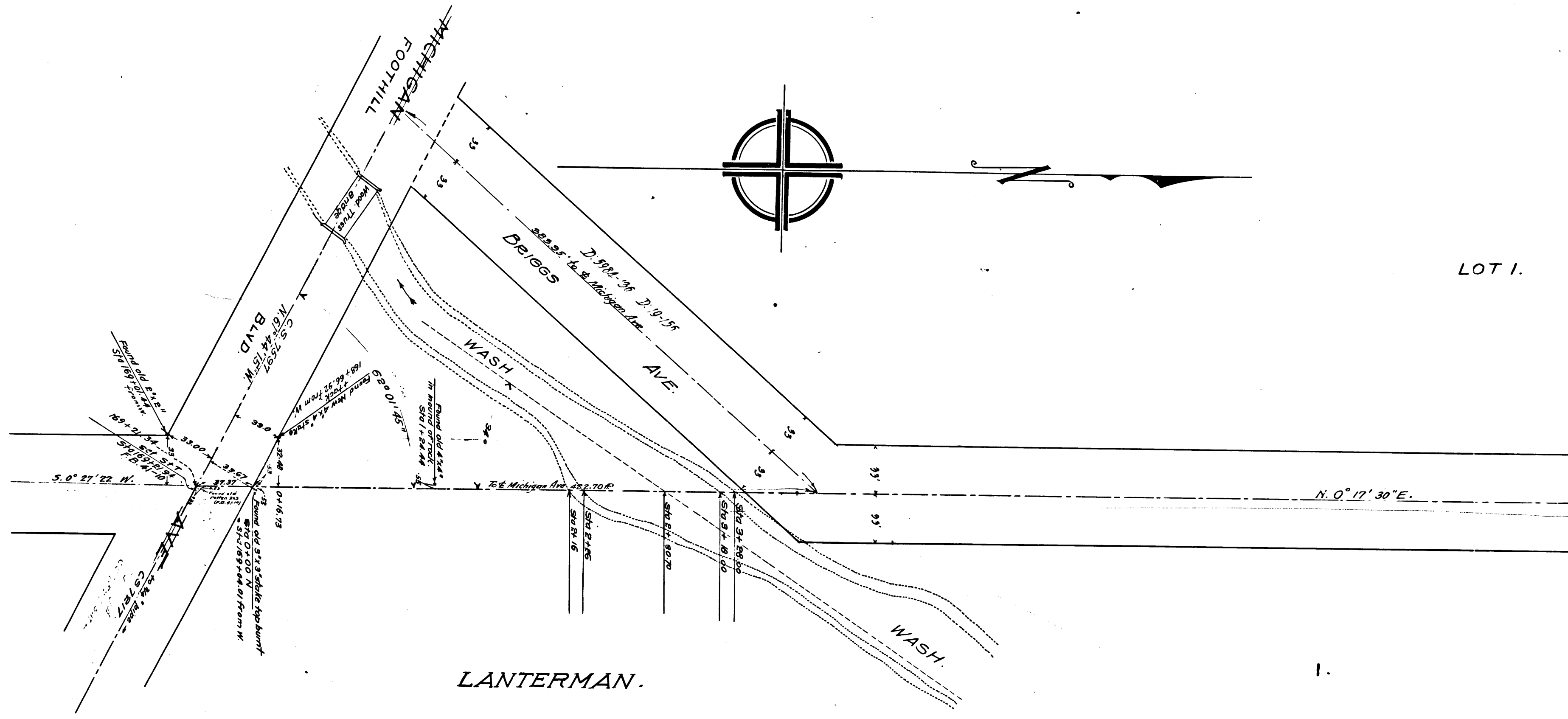

LANTERMAN.

MAP OF
BRIGGS AVENUE
 FROM MICHIGAN AVE NORTHERLY
 TO LOS AMIGOS ST.
 IN RANCHO LA CAÑADA

September 1909. Ivory B. Noble County Surveyor.

Scale 1 in = 50 ft.
 M. 51-64
 FB 4-10

Note: Bearing of Briggs Ave. based on
 bearing of Michigan Ave per C.S. # 2597
 is 0° 17' 30" W.

CS 7616
 A1 OF A3

LOT 1.

LOT 2.

EARL

MR 39-63.

FAIRMOUNT AVE

TRACT.

BRIGGS

BRIGGS

MR 11-44.

SUB

N. 0° 17' 30" E.

C.S.P. 130

FFP T. 598-114-136

Sta. 12+40.00

25.97

Sta. 15+12.00

28.83

33.44

33

33

6806

33

33

33

33

33

33

33

33

33

33

33

33

33

33

33

33

33

33

33

Round 2 1/2" Stake
Sta 10+03.00

34.32

Round 2 1/2" Stake
Sta 10+61.75

34.44

Round 2 1/2" Stake
Sta 10+80.00

34.25

Round 2 1/2" Stake
Sta 20+79.89

34.11

Sta. 19+32.56

32.36

32.36

32.36

32.36

32.36

32.36

32.36

32.36

32.36

32.36

32.36

32.36

32.36

32.36

32.36

CS 7616

A2 OF A3



2.

3.

4.

PACT.

RIGGS

UB

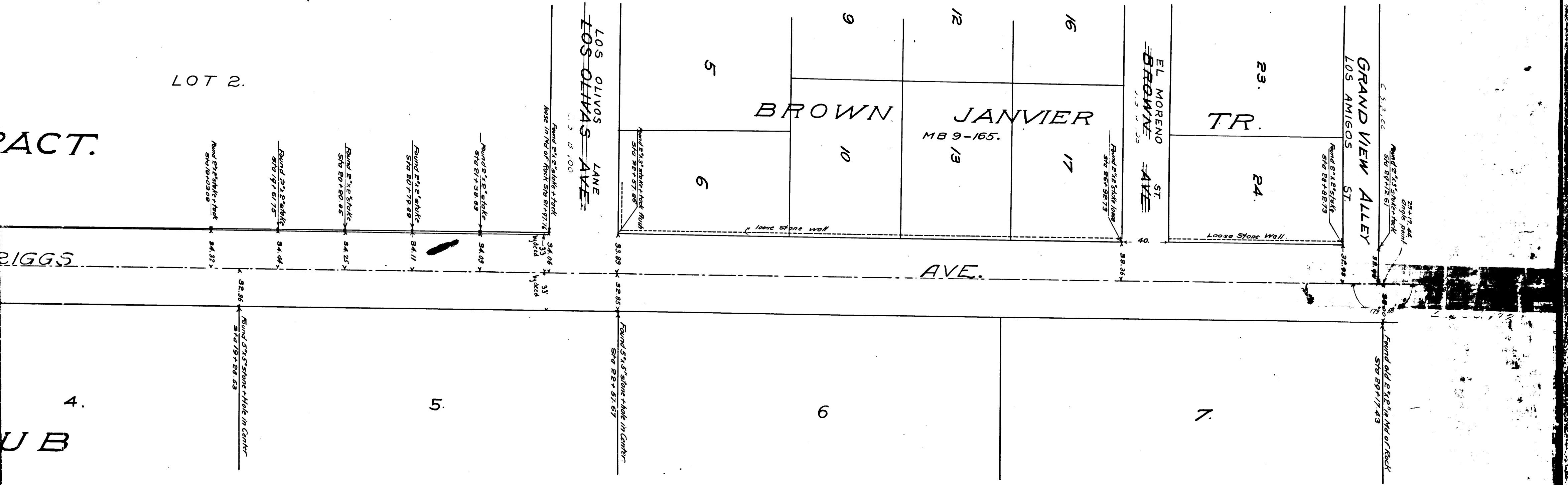

LOT 2.

LOS OLIVOS LANE
LOS OLIVOS AVE.

BROWN JANVIER

MB 9-165.

EL MORENO
BROWN AVE ST

GRAND VIEW ALLEY
LOS AMIGOS ST

AVE.

5 6

9 10

12 13

16 17

23

24

4.

5.

6

7.

CS 7016
A3 OF A3