

Set 1.5" x 1.5" x 1.5" Redwood Stake on Sec. Line

2620.16

88° 54' W 2622.94

See F.M. 18213 for relocation of this corner

2622.68

88° 50' W 2662.74

(FB 42-6) Set 1.5" x 1.5" x 1.5" Redwood Stake on Sec. Line

CS 7675

A1 OF A5

Set 1.5" x 1.5" x 1.5" Redwood Stake on Sec. Line

To 1.5" x 1.5" x 1.5" Redwood Stake

Set 1.5" x 1.5" x 1.5" Redwood Stake on Sec. Line

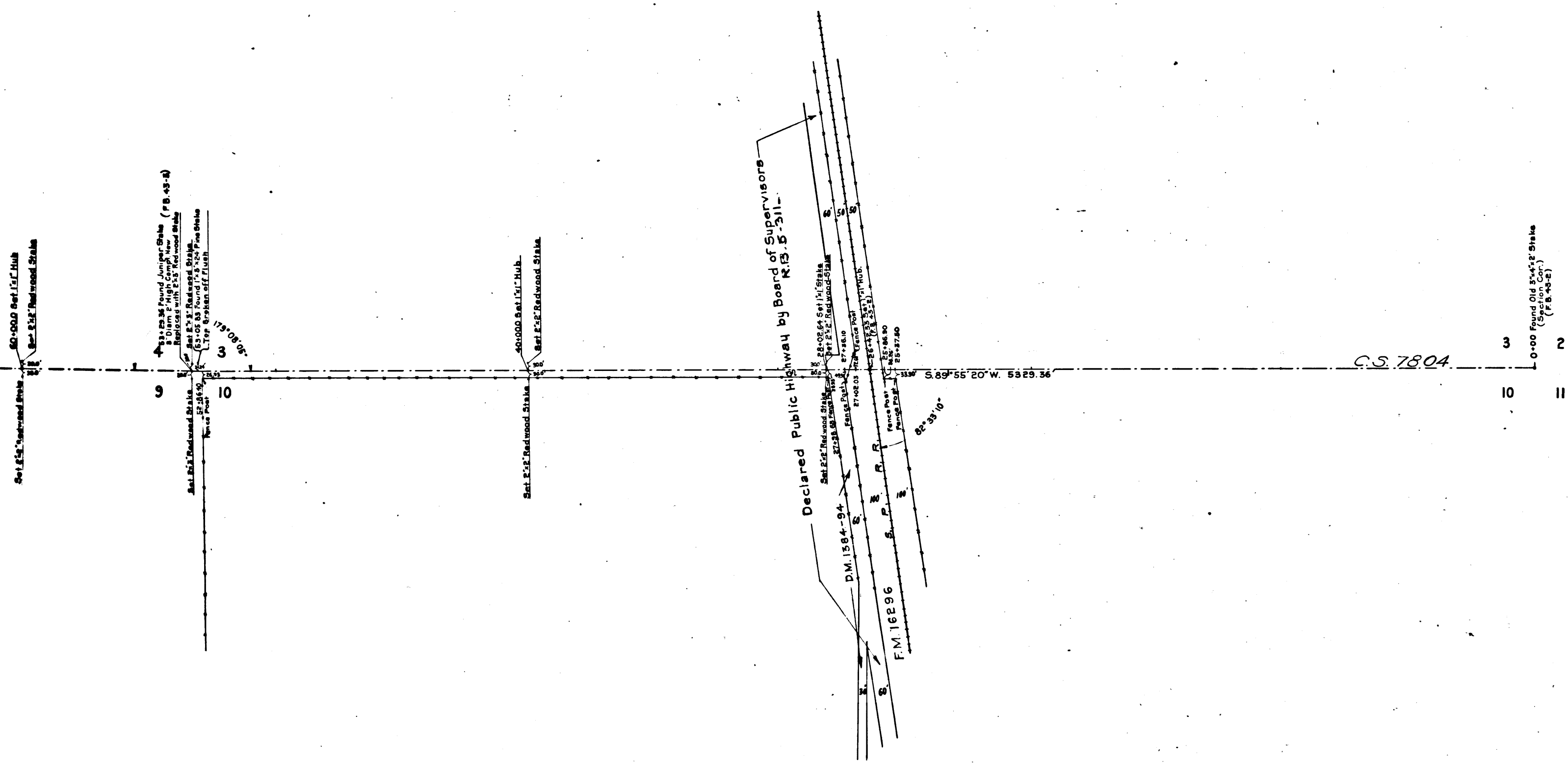

AVE MAP OF H
FAIRMONT ROAD

FROM S. P. R. R. WESTERLY
 ABOUT 5½ MILES. T. 7N. R. 12&13W.

April, 1910. Ivory B. Noble. County Surveyor.

Scale 1 in. = 300' ft.

F.B. 43-2

Note: True courses based on Solar Observation



CS 7675
 A5 OF A5