

MAP OF  
**GAGE ROAD** AVE.  
 OR  
**LAGUNA & FLORENCE ROAD**

IN  
**LAGUNA & FLORENCE ROAD**

SAN ANTONIO RANCHO  
 (PAT 1-389)

from Jaboneria Road Easterly

Surveyed, Apr. 1911

Ivory B. Noble  
 F.B. 44-56

County Surveyor

Scale = 1 in. = 100 ft.

Note: Courses are based on courses of C.S. 7708 which were obtained by Solar Observation

Steggs  
 Wattle  
 Hill

Gage Road changed to Gage Ave. D:49-104  
 Declared public Highway 30' wide by Board of Supervisors  
 Jan 5<sup>th</sup> 1913 Road Book 14-59 D:17-28

I.M. 36-BC-5

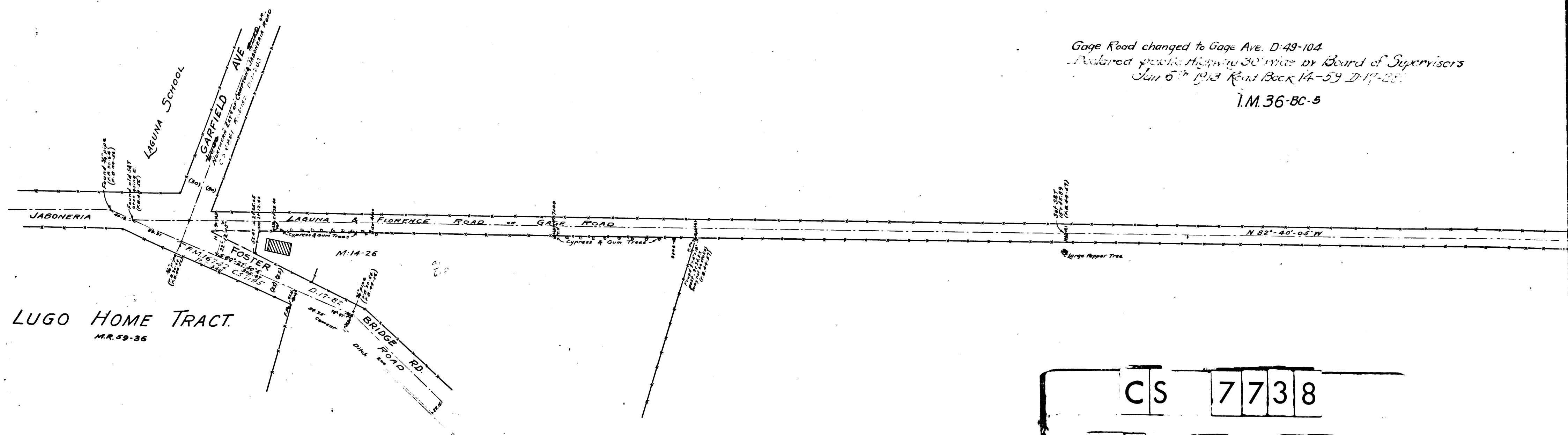

CS 7738  
 A1 OF A3

P OF

AVE.  
ROAD

OR

FLORENCE ROAD

IN

ONIO RANCHO  
PAT 1-389)

ia Road Easterly

y B. Noble County Surveyor

8.44-56

1 in. = 100 ft.

d on courses of C.S. 7708 which  
y Solar Observation

Steggs  
Wattles  
Hill

Board of Supervisors  
4-59

C-5

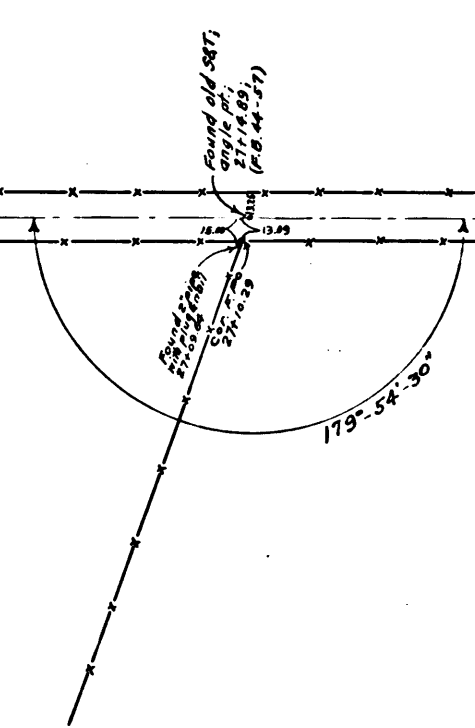
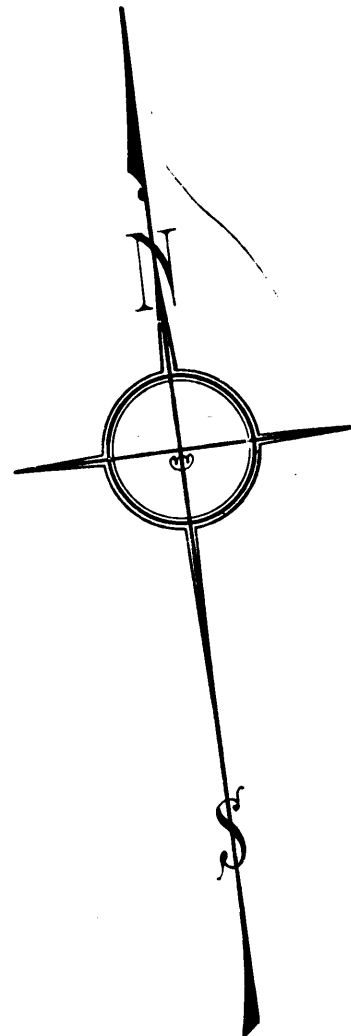

N 82° 34' 35" W

G A G E

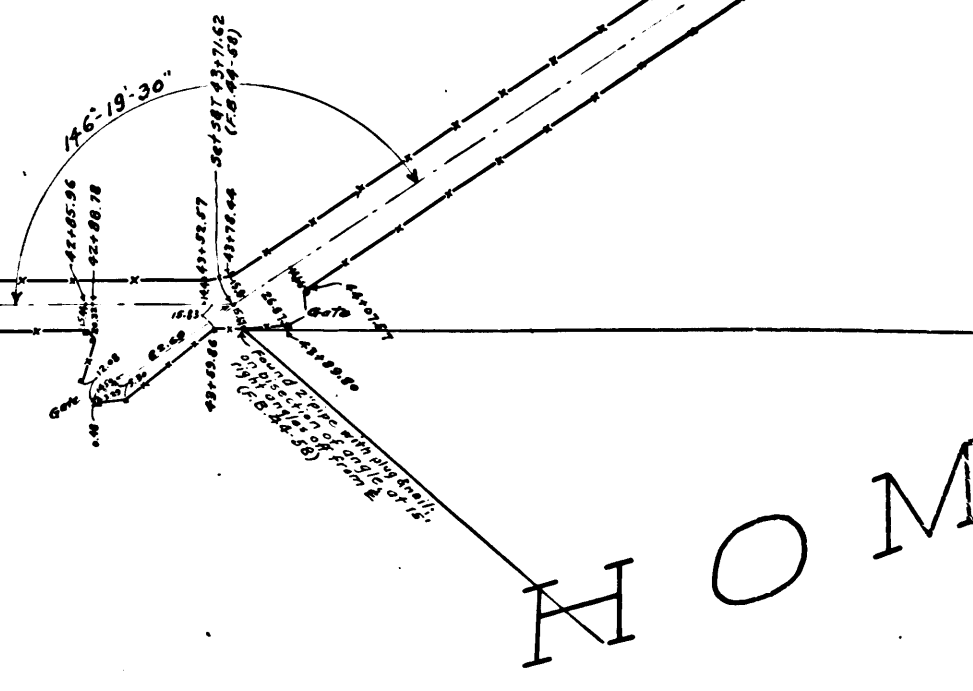

CS 7738  
A2 OF A3

H O M

GE

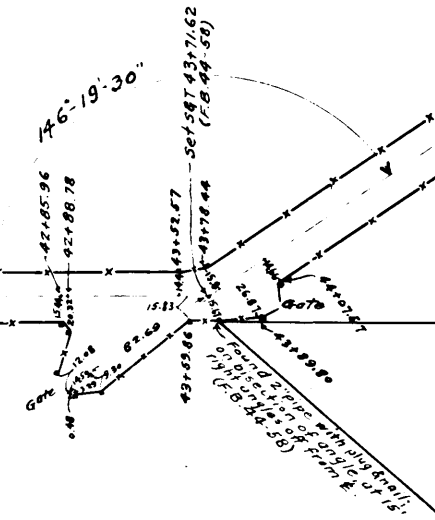

H O M E

F.M. 13621

P L A C E

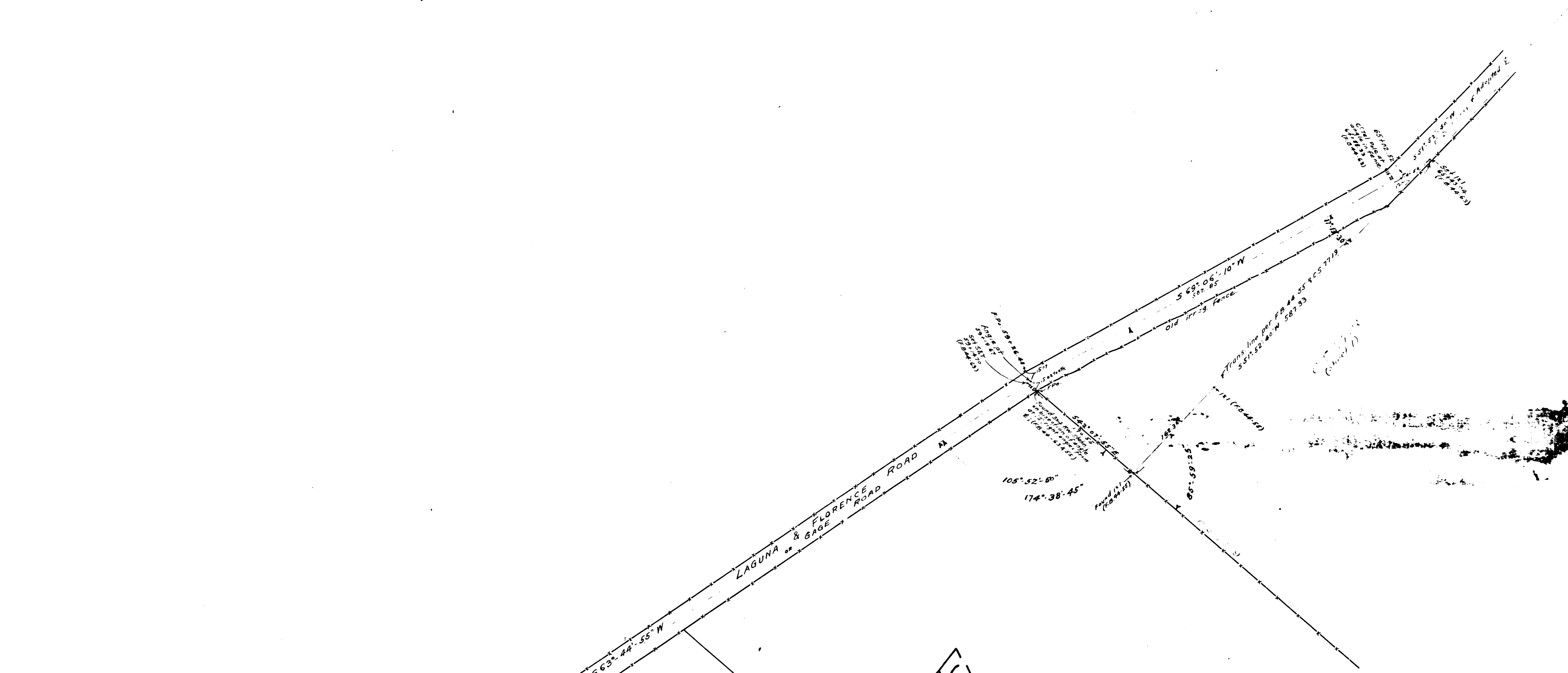

CS 7738

A3 OF A3