

25

GARDENA TRACT  
M.R. 43-5  
M.R. 52-73

28

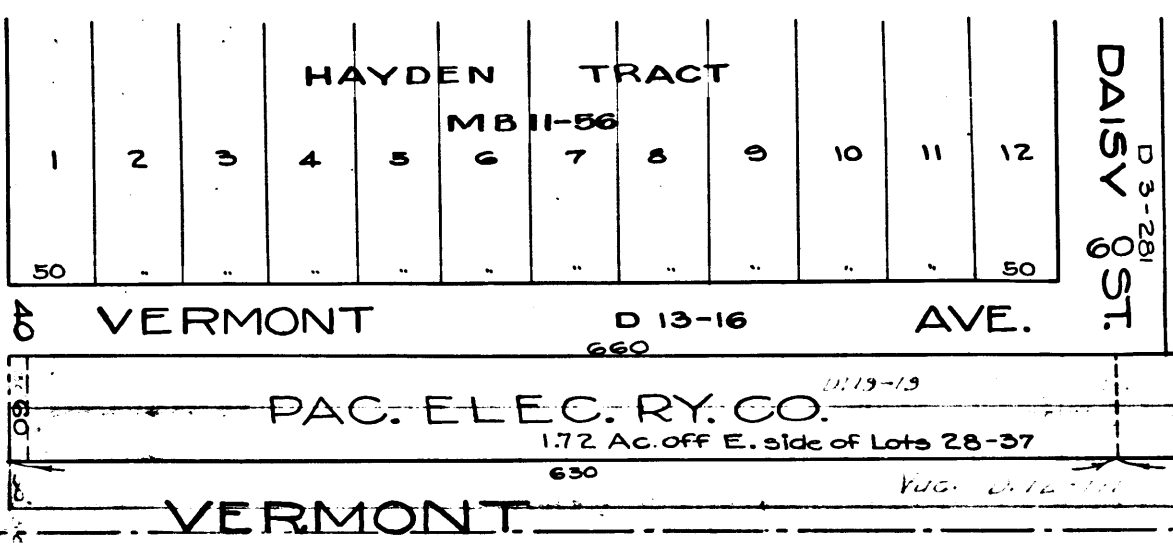

37

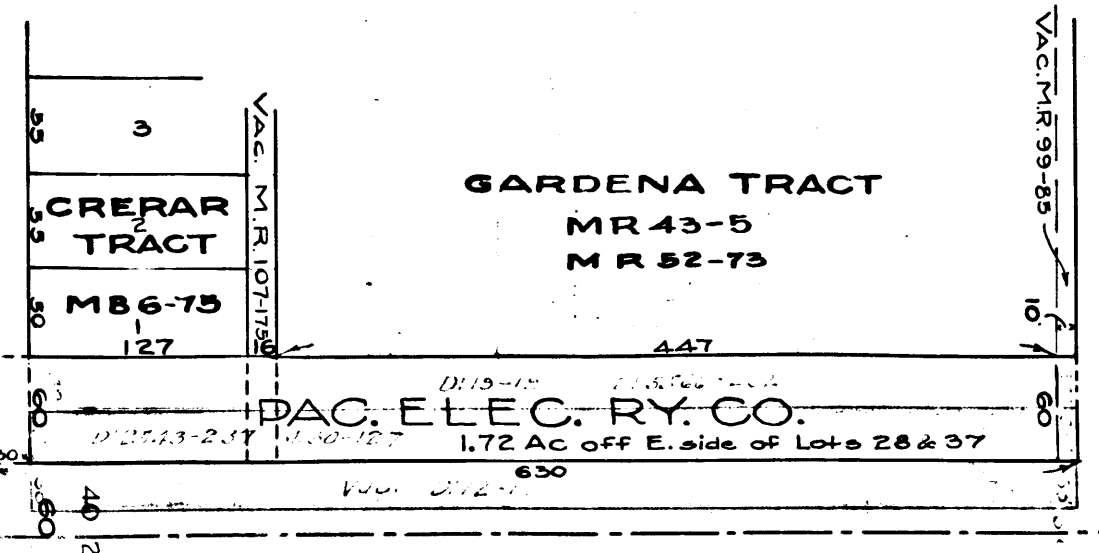

24

GARDENA TRACT  
MR 43-5  
MR 52-73

29

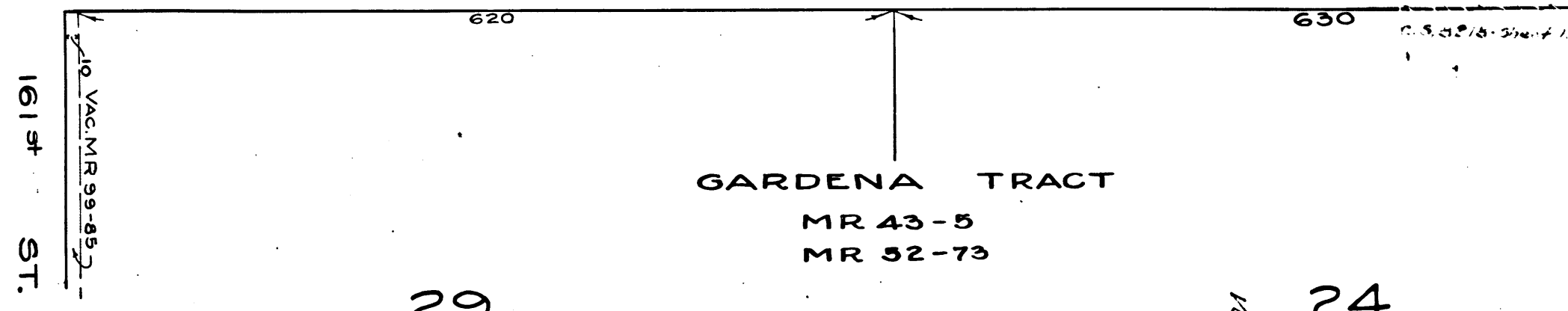

WALNUT AV. 9

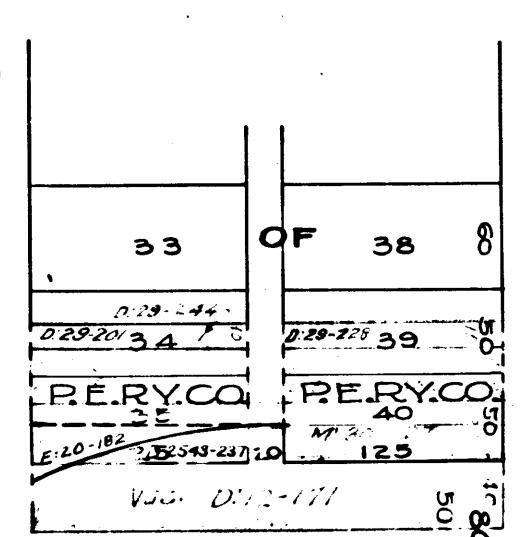

SPENCER ST. 10

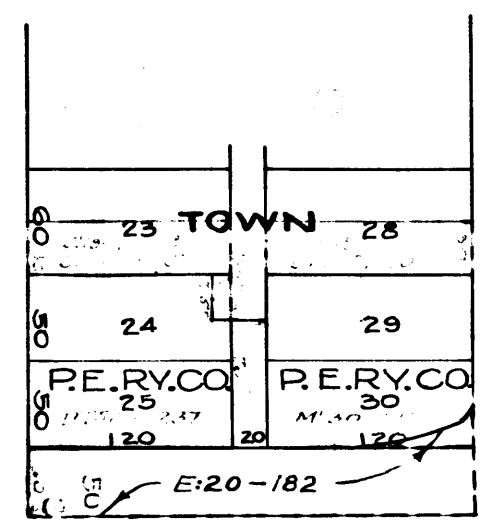

PAC. AV. 8  
GARDENA

164th ST. D

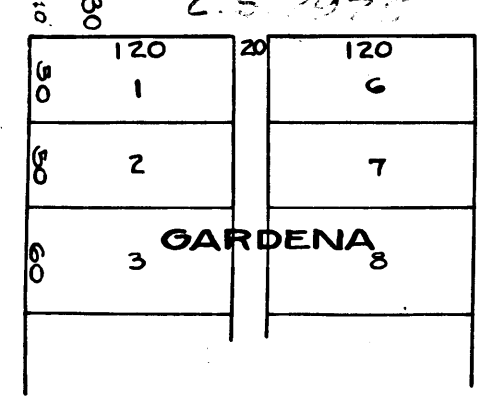

Vermont Ave. name established by D. 13-16  
D. 13-104  
O.G. 4515

1 M. 26

CS 7822  
A1 OF A2

Note: This map is compiled from Assessment maps.  
Boundary lines of property of the Pacific Electric are tinted Blue  
Street and alley side lines are tinted yellow.  
Portions of Vermont Ave within the boundary lines of the  
City of Los Angeles shown green.  
Boundary lines of property deeded to County by Pac. Elec. Ry. tinted Red  
East line of original R. of W. of the Pac. El. Ry. tinted Brown.

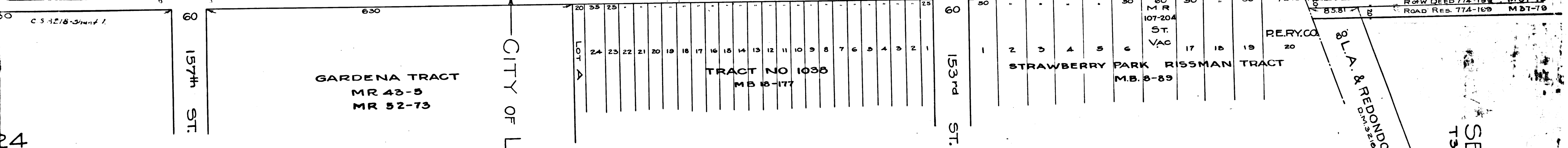
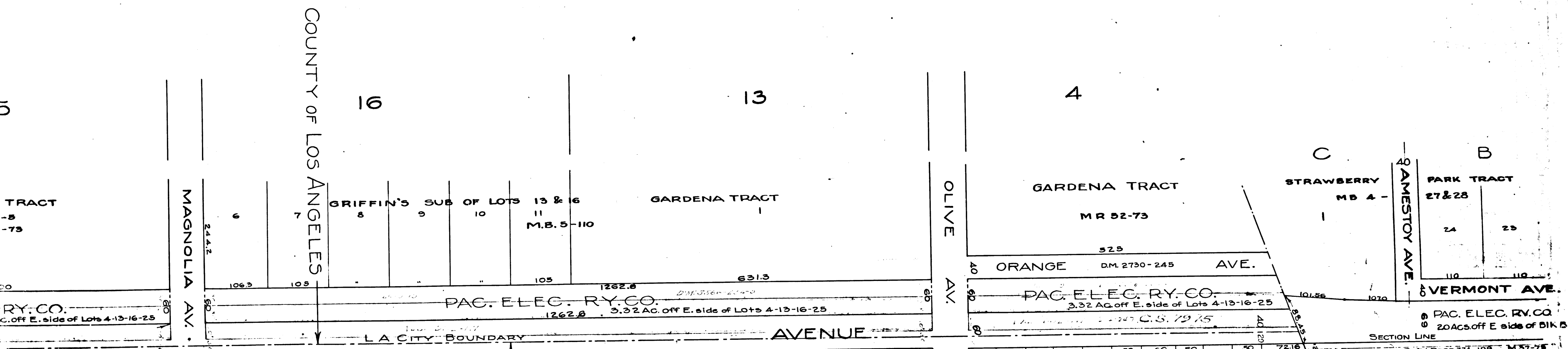

COUNTY OF LOS ANGELES  
 MAP SHOWING  
 VERMONT AVENUE  
 FROM  
 PALM AVENUE NORTHERLY  
 TO  
 STRAWBERRY PARK TRACT  
 NOVEMBER 1912 I.B. Noble, COUNTY SURVEYOR.  
 Scale 1 in = 100 ft.

CS 7822  
 A2 OF A2

Note: This map is compiled from Assessment maps. Boundary lines of property of the Pacific Electric are tinted blue. Street and alley side lines are tinted yellow. Portions of Vermont Ave within the boundary lines of the City of Los Angeles shown green.