

RESEDA AVE

Survey From North Line of Zelzah Town
Site (N.E. Cor. Sec. 27) N. to Santa Susana Rd.

November 1913

Scale 1" = 100'
Ivory B. Noble

County Surveyor

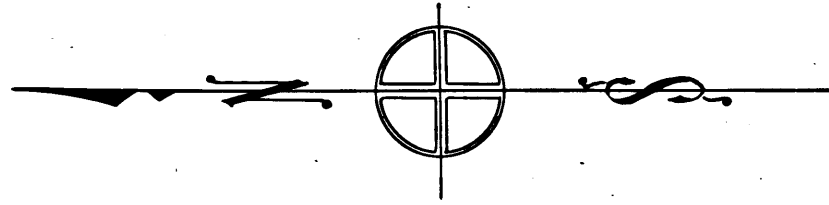

F. B. 42, 57-58-59
L.A. Co. Highway Notes
and Ties from F.M. 178-34
F.B. 113-12-19

FIELD WORK: Stoggs
FIELD WORK: Wirsching
FIELD WORK: Beck-Meyer

I.M. 56

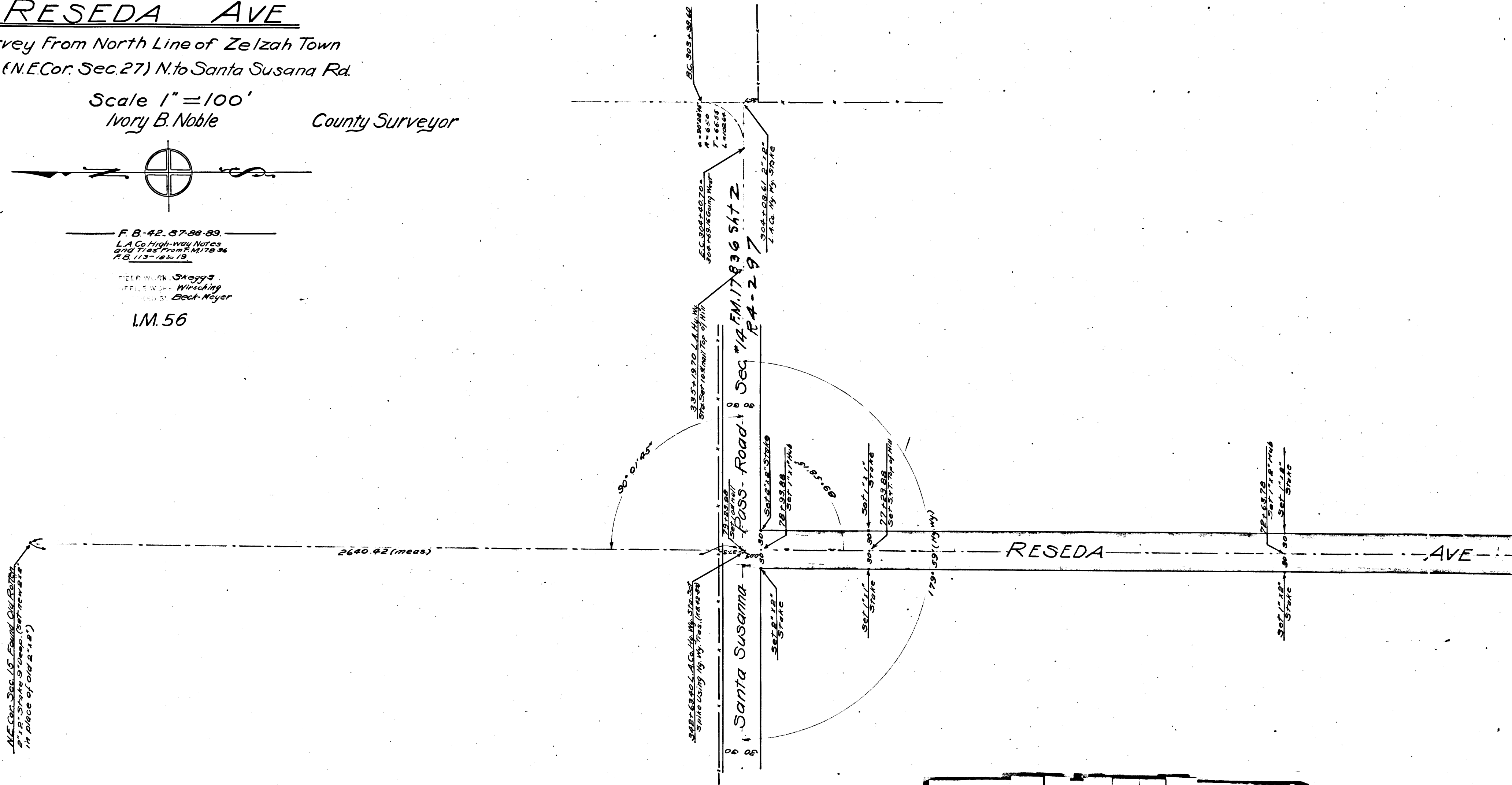

CS	7	9	5	2
A	1	OF	A	4

Set 118.55
Sta 118.55
90°
Set 118.55

D5653-270 D:19-58

Set 118.55
Sta 118.55
90°
Set 118.55

Sec #15

Sec #14

Set 118.55
Sta 118.55
90°
Set 118.55
171.35 Easement for culvert
D:20-288 D:633-37
Set 118.55
Sta 118.55
90°
Set 118.55
171.40 Easement for culvert
D:20-281 D:630-39
Set 118.55
Sta 118.55
90°
Set 118.55

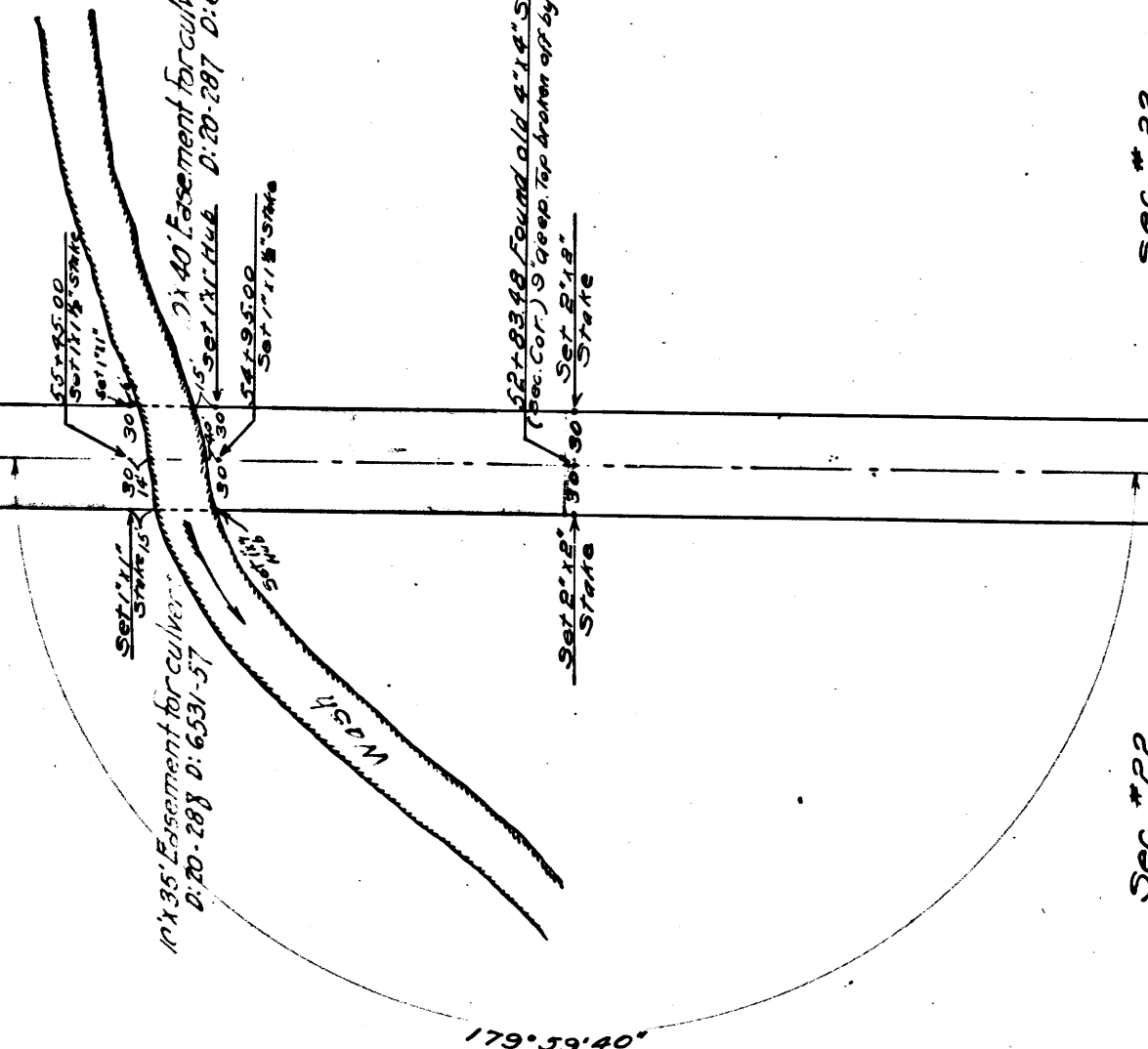

Set 118.55
Sta 118.55
90°
Set 118.55
Found old 4 1/2" stake
Rec. Co. 19 4' deep. not drawn up by plan
Set 118.55
Sta 118.55
90°
Set 118.55

Sec #22

Sec #23

Set 118.55
Sta 118.55
90°
Set 118.55

CS	7	9	5	2
A	2	OF	A	4

391.686/
Set 1/12" 1/16"
Stake
30' 30" ← Set 1/12" Stake

387.0218
Set 1/12" 1/16"
Stake
30' 30" ← Set 1/12" Stake

26.14174 Set 1/8" Iron pipe
with wood plug & nail
Set 1/12" Stake
30' 30" ← Set 1/12" Stake

387.0200
Set 1/12" 1/16"
Stake
30' 30" ← Set 1/12" Stake

	C	S	7	9	5	2	
	A	3	O	F	A	4	

RESEDA AVE

Survey from North Line of Zelzah Town Site (N. E. Cor. Sec. 27, T. 2 N., R. 16 W.) to Santa Susana Rd.

I. B. Noble County Surveyor

Nov. 1913
Scale 1" = 100'
F.B. 42-87-88-89
L.A. Co. High Way Notes & Ties
From F.M. 17836-F.B. 113-18-19

FIELD WORK Skaggs
OFFICE WORK Wirsching
CHECKED BY Beck-Meyer

Main St. changed to Reseda Ave. Ord. 35, 20

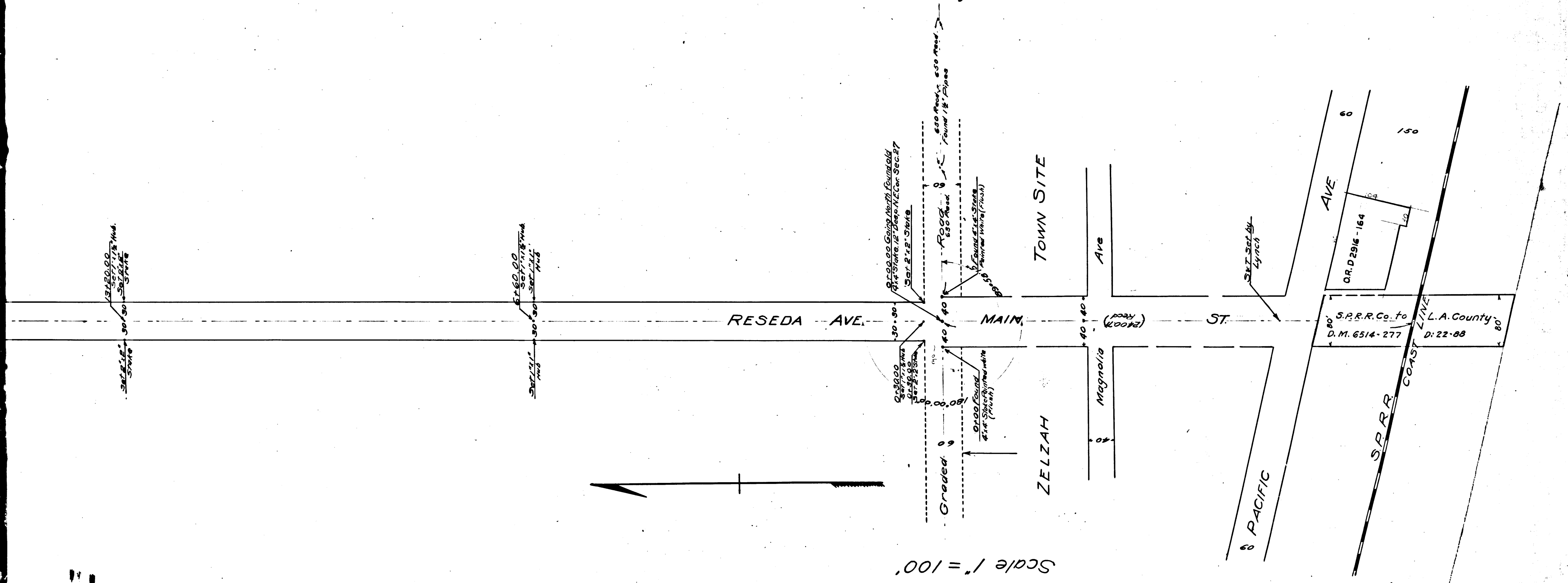

Survey from North Line of Zelzah Town Site (N.E. Cor. Sec. 27) North to Susana Rd.

RESEDA AVE

27116

A 4	OF	A 4	C S 7 5 2
-----	----	-----	-----------

COUNTY SURVEYORS MAP

COMPLYS SURVEYORS MAP

VEMCO PASADENA CAL

9 5 7

10TH

M.L.O.S

