

Note:
2"x2" stakes have been set at all P.I.'s but no other stakes have been set on this road up to this date Dec. 4th 1915
Co. Sur.

Note:
By final decree in S.C.C. No. 24503 filed April 12, 1917 per Judgment Book 408 Page 35-36 that portion of Millard Canyon Road lying between the south line of Sec. 32, T.2N, R.12W. and the east line of said Sec. 32 is not a public highway.
By ruling of the County Surveyor on June 29th the County does not claim any portion of this road east of the east line of Sec. 32.
That portion of the road between points A and B shown by black lines and that portion between B and C shown by red lines declared a Public Highway by Board of Supervisors Dec 14, 1915.
(See note above) Road Book 16-346 D.23-70

MAP OF
MILLARD CANYON ROAD
LINCOLN AVENUE E. 49-1
IVORY B. NOBLE COUNTY SURVEYOR
SCALE 1 IN = 200 FT.
F.B. 42-104

Surveyed by the County Surveyor under instructions of the Board of Supervisors per order dated April 27, 1915.
Bearings on this map are based on C.S. 7801

Field Work by Comly
Office - Marsh, Bowls
Checked - Bowls, Marsh
Location - June 1915
I.M. 16 86
F.M. 80

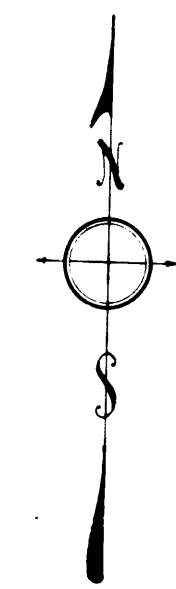

CS 8024
A1 OF A2

Lot - 4
FOREST

C.S. 7463

South line Lot 4 See Note on C.S. 7401

ANGELES

MAP OF MILLARD CANYON ROAD

LINCOLN AVENUE E. 49-1
IVORY B. NOBLE COUNTY SURVEYOR

SCALE 1" = 200 FT.
F.B. 42-104

Surveyed by the County Surveyor under instructions of the Board of Supervisors per order dated April 27, 1915.
Bearings on this map are based on C.S. 7801

Field Work by Comly
Office - Marsh, Bowls
Checked - Bowls, Marsh
Location - June 1915
I.M. 16 86
F.M. 50

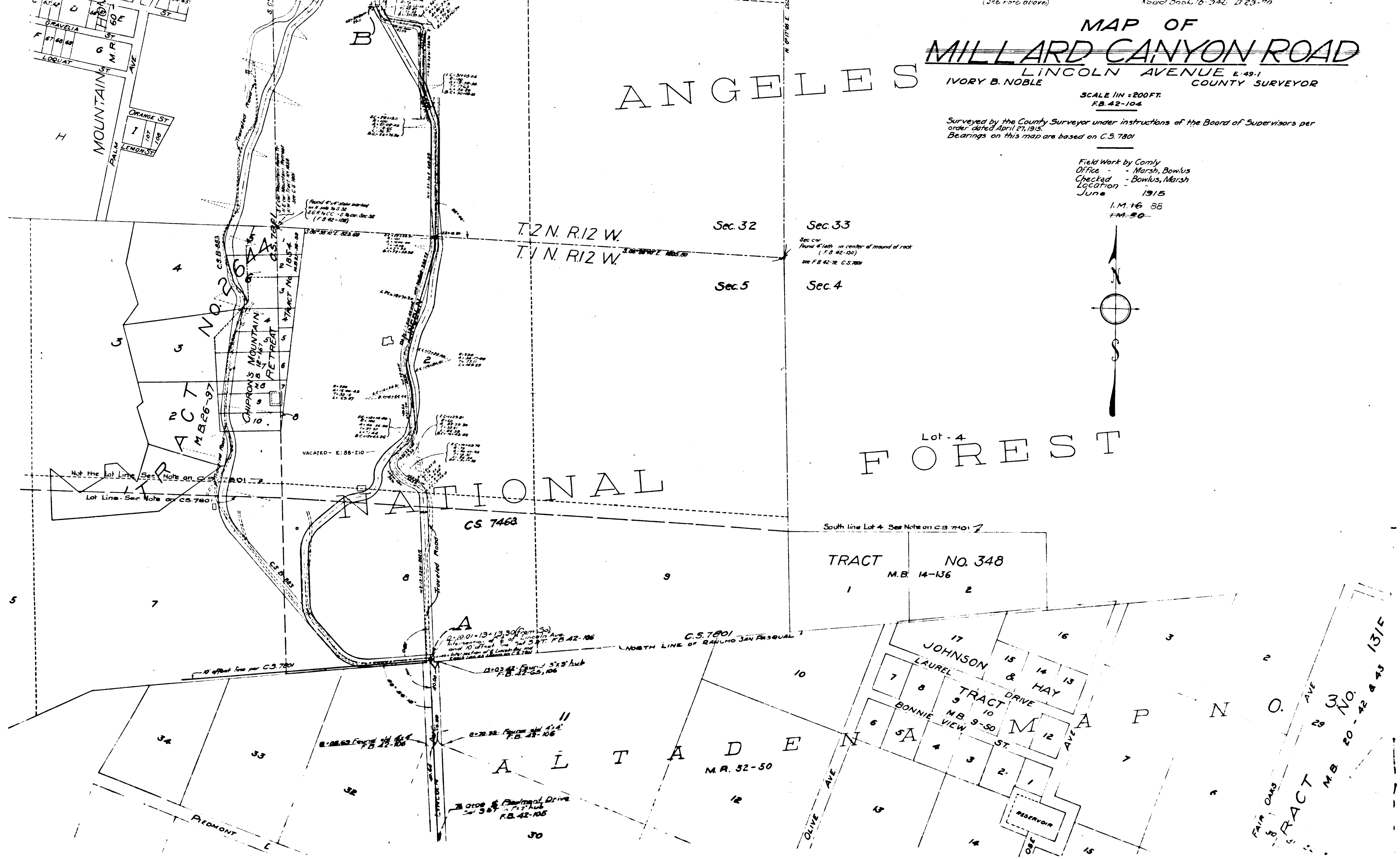
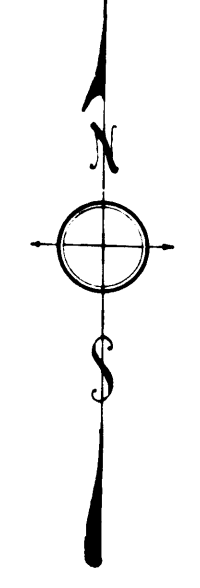

CS 8024
A2 OF A2