

MAP OF  
**LA RICA AVE.**  
 FROM  
 LOS ANGELES STREET  
 TO  
 EL MONTE STREET  
 T.I.S., RIOW

APRIL 1916 J.E. ROCKHOLD COUNTY SURVEYOR  
 COUNTY SURVEYORS MAP NO. 8054

Surveyed under instructions of the Board of Supervisors per order dated January 12, 1916  
 Bearings based on bearing of Los Angeles St. as shown on map of Tract 14-20, M.B. 21-26.

Scale: 1" = 100'  
 Field Work by Dennis & White 2/14/16  
 Office Work by Uman - April 11, 1916  
 Checked by B. S. 1/17/16

La Rica Ave. declared a public Highway EB. 17-201 D. 23-65

Traced by - J. M. 10/10/16  
 Checked by - P. J. 10/10/16  
 I. M. 46

CS 8054  
 A1 OF A2

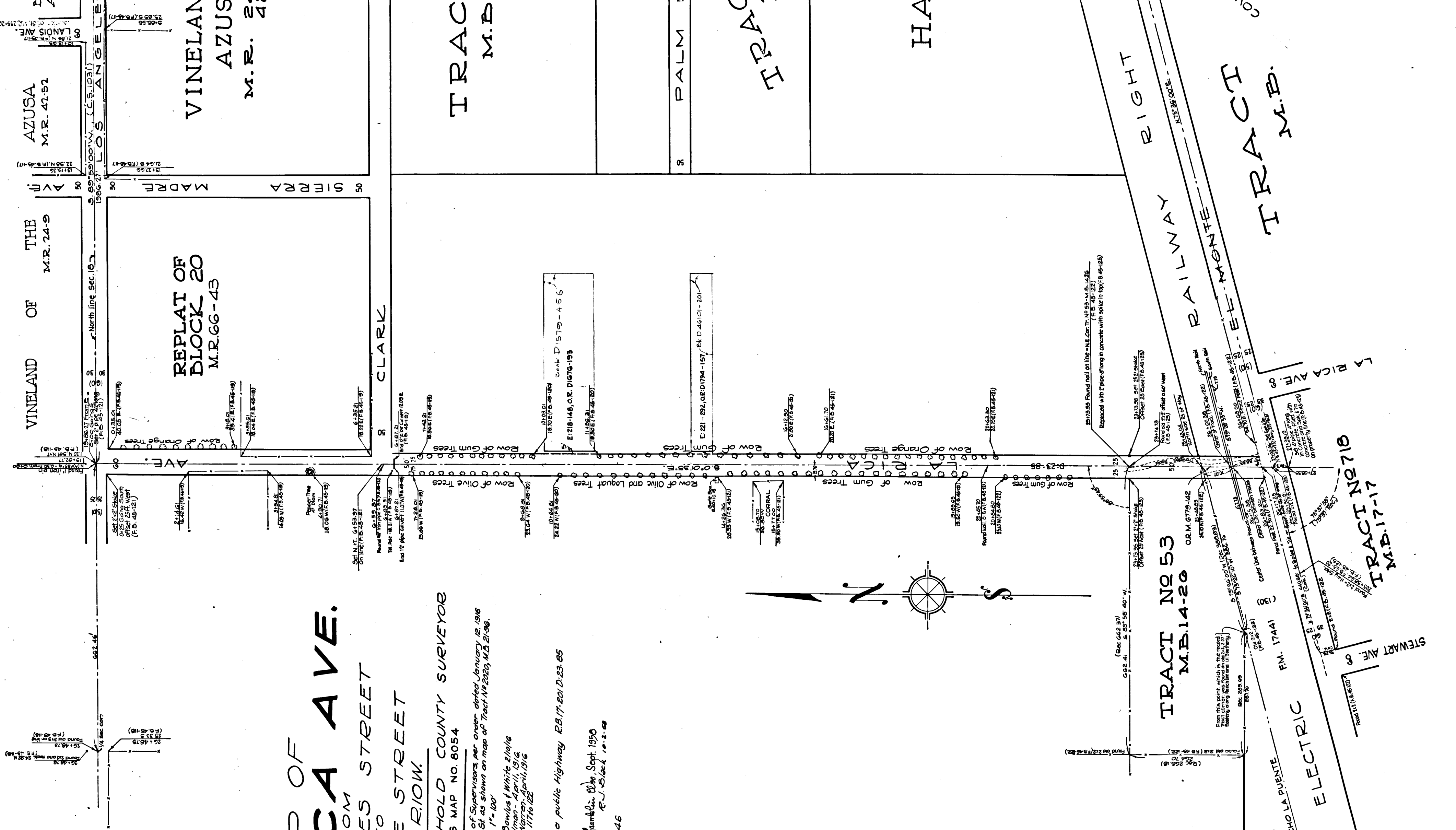
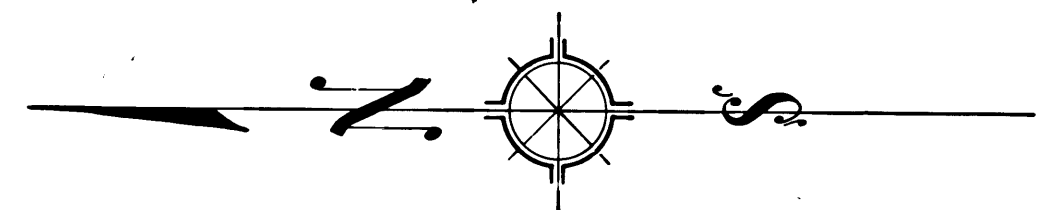

VINELAND OF THE AZUSA  
 M.R. 24-9 M.R. 42-52  
 VINELAN AZUSA  
 M.R. 24-9

TRAC M.B.  
 PALM  
 TRAC  
 HA

RAILWAY RIGHT  
 RAILWAY  
 TRACT  
 M.B.

TRACT NO 53  
 M.B. 14-20 OR M. 6779-142  
 TRACT NO 718  
 M.B. 17-17  
 TRACT NO 17-18  
 M.B. 17-18  
 STEWART AVE.  
 PACIFIC ELECTRIC  
 NORTH LINE - RANCHO LA PUENTE  
 FM. 17441  
 D.M. 3148-318

INELAND OF THE M.R. 24-9

AZUSA M.R. 42-52

BARTLING'S ACRE LOT TR. M.B. 12-192

TRACT NO 2020 M.B. 21-96

TRACT NO 1398 M.B. 19-164,165 SEC. 8

REPLAT OF BLOCK 20 M.R. 66-43

VINELAND of the AZUSA M.R. 24-9 42-52

TRACT NO 1342 M.B. 19-122,123

HART TRACT M.R. 78-52

RAILWAY RIGHT OF WAY

TRACT M.B.

CS 8054  
A2 OF A2

2 1/2" x 3 1/2" FOUND ON THE "LINE" OF THE "M.R. 24-9" IN THE "AZUSA" TRACT, M.B. 12-192, P. 10, LINE 12, COL. 12, AND P. 11, LINE 12, COL. 12.

2 1/2" x 3 1/2" FOUND ON THE "LINE" OF THE "M.R. 24-9" IN THE "AZUSA" TRACT, M.B. 12-192, P. 10, LINE 12, COL. 12, AND P. 11, LINE 12, COL. 12.

2 1/2" x 3 1/2" FOUND ON THE "LINE" OF THE "M.R. 24-9" IN THE "AZUSA" TRACT, M.B. 12-192, P. 10, LINE 12, COL. 12, AND P. 11, LINE 12, COL. 12.

2 1/2" x 3 1/2" FOUND ON THE "LINE" OF THE "M.R. 24-9" IN THE "AZUSA" TRACT, M.B. 12-192, P. 10, LINE 12, COL. 12, AND P. 11, LINE 12, COL. 12.

2 1/2" x 3 1/2" FOUND ON THE "LINE" OF THE "M.R. 24-9" IN THE "AZUSA" TRACT, M.B. 12-192, P. 10, LINE 12, COL. 12, AND P. 11, LINE 12, COL. 12.

2 1/2" x 3 1/2" FOUND ON THE "LINE" OF THE "M.R. 24-9" IN THE "AZUSA" TRACT, M.B. 12-192, P. 10, LINE 12, COL. 12, AND P. 11, LINE 12, COL. 12.

2 1/2" x 3 1/2" FOUND ON THE "LINE" OF THE "M.R. 24-9" IN THE "AZUSA" TRACT, M.B. 12-192, P. 10, LINE 12, COL. 12, AND P. 11, LINE 12, COL. 12.

2 1/2" x 3 1/2" FOUND ON THE "LINE" OF THE "M.R. 24-9" IN THE "AZUSA" TRACT, M.B. 12-192, P. 10, LINE 12, COL. 12, AND P. 11, LINE 12, COL. 12.

TRACT NO 2020 M.B. 21-96  
TRACT NO 1398 M.B. 19-164,165 SEC. 8

TRACT NO 1398 M.B. 19-164,165 SEC. 8

TRACT NO 1398 M.B. 19-164,165 SEC. 8

TRACT NO 1398 M.B. 19-164,165 SEC. 8

TRACT NO 1398 M.B. 19-164,165 SEC. 8

TRACT NO 1398 M.B. 19-164,165 SEC. 8

TRACT NO 1398 M.B. 19-164,165 SEC. 8

TRACT NO 1398 M.B. 19-164,165 SEC. 8

TRACT NO 1398 M.B. 19-164,165 SEC. 8

TRACT NO 1398 M.B. 19-164,165 SEC. 8

TRACT NO 1398 M.B. 19-164,165 SEC. 8

TRACT NO 1398 M.B. 19-164,165 SEC. 8

TRACT NO 1398 M.B. 19-164,165 SEC. 8

TRACT NO 1398 M.B. 19-164,165 SEC. 8

TRACT NO 1398 M.B. 19-164,165 SEC. 8

TRACT NO 1398 M.B. 19-164,165 SEC. 8

TRACT NO 1398 M.B. 19-164,165 SEC. 8

TRACT NO 1398 M.B. 19-164,165 SEC. 8

TRACT NO 1398 M.B. 19-164,165 SEC. 8

TRACT NO 1398 M.B. 19-164,165 SEC. 8

TRACT NO 1398 M.B. 19-164,165 SEC. 8

TRACT NO 1398 M.B. 19-164,165 SEC. 8

TRACT NO 1398 M.B. 19-164,165 SEC. 8

TRACT NO 1398 M.B. 19-164,165 SEC. 8

TRACT NO 1398 M.B. 19-164,165 SEC. 8