

D.6915-76
 W. Wallace Stabler
 M.O.R. 4084-354
 Citizens Tr & Sav Bk
 T.D. of 4/18/11
 L. in CR. L. 17-362
 L. Wallace Stabler also named

n. 1617-77
 W. Wallace Stabler
 M.O.R. 4084-354
 T.D. of 4/18/11
 Citizens Tr & Sav Bk
 D. 410-249
 The Pacific Tel. & Tel. Co.

D. 6860-188
 D. O.R. 2198-259
 Stancher M. D. R. er
 Alice Tr & Tel. Co.
 Pacific Tr & Tel. Co.
 M. O. R. 241 & 242
 Mutual Life Ins. Co.

CASTRIC CANYON & RIDGE ROAD
 Declared a public highway 50 feet wide
 Dec. 29, 1937. R. 16-5-270
 S. O. 54-256
 S. O. 54-257
 S. O. 54-258
 S. O. 54-259
 S. O. 54-260
 S. O. 54-261
 S. O. 54-262
 S. O. 54-263
 S. O. 54-264
 S. O. 54-265
 S. O. 54-266
 S. O. 54-267
 S. O. 54-268
 S. O. 54-269
 S. O. 54-270
 C.S. Enly

CS 8232
 A1 OF A3

RANCHO

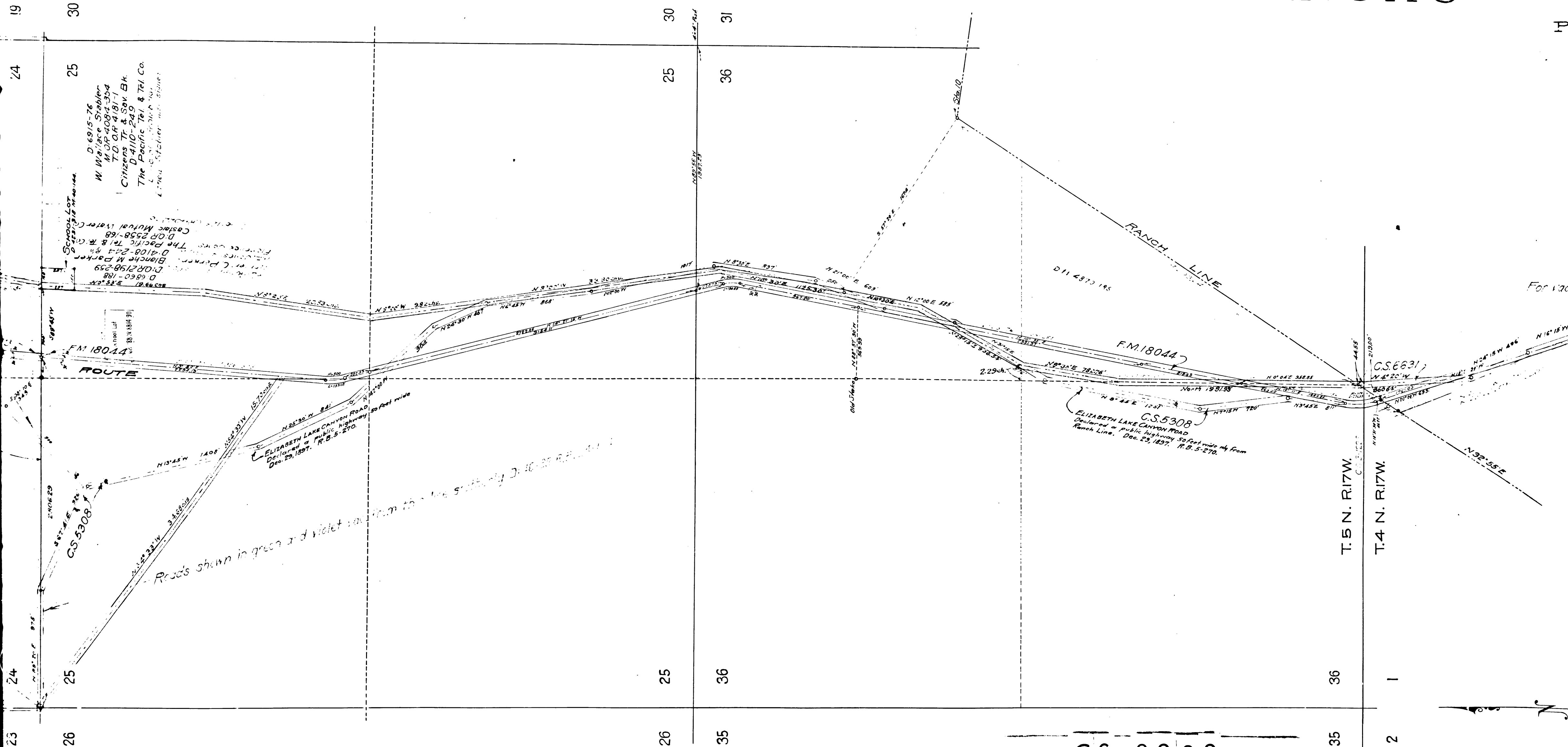

CS 8232

A 2 OF A 3

CHO SAN FRANCISCO

P. 1-521 & 522

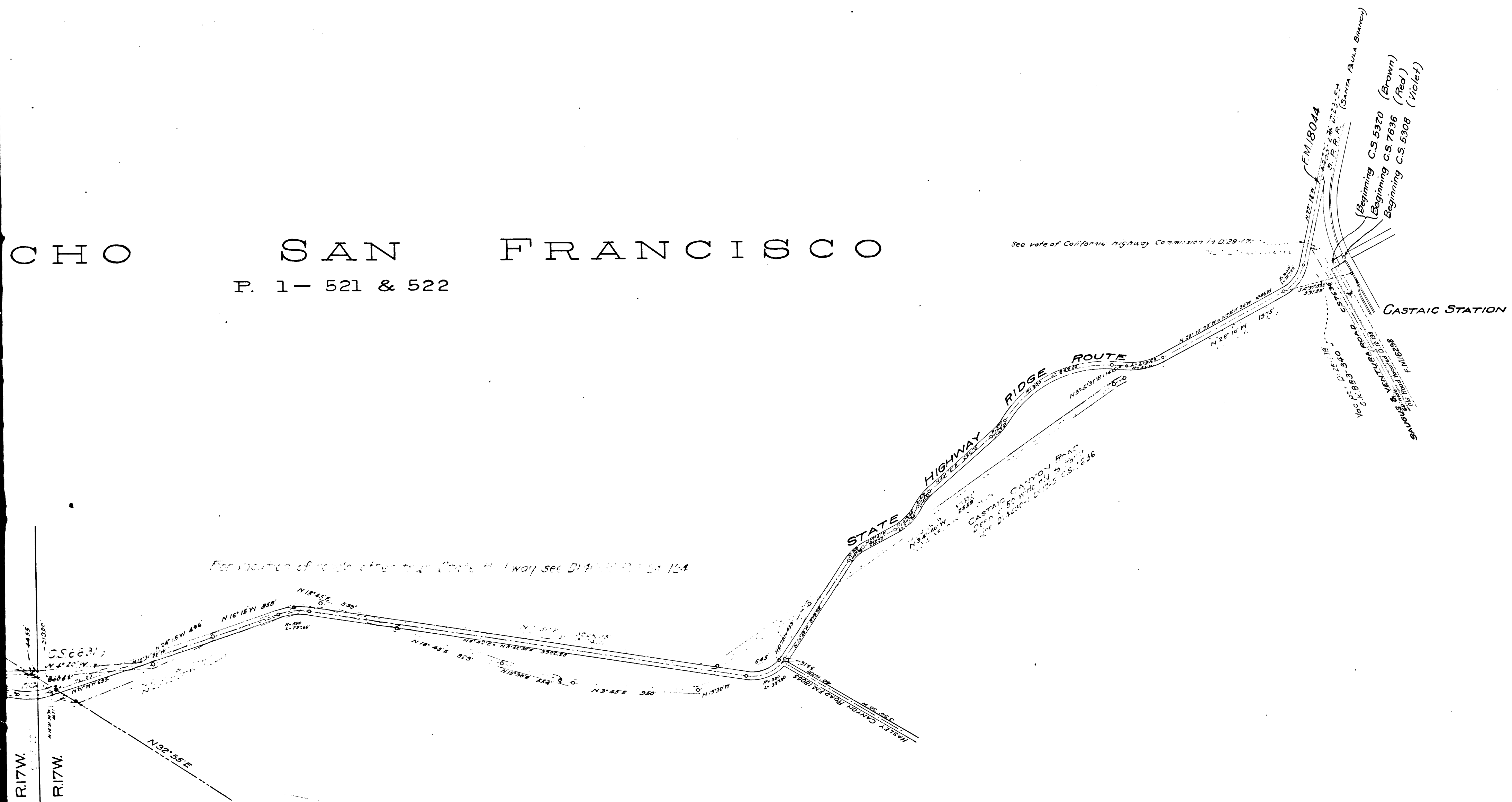

MAP SHOWING
ROADS IN CASTAIC CANYON
 FROM
CASTAIC STATION NORTHERLY SIX MILES

County Surveyor's Map No. 8232
 J. E. Rockhold County Surveyor
 JULY 1920
 SCALE 400 FEET TO 1 INCH.
 Platted by Summers & Stoddard.
 Traced by Stoddard
 Checked by Haskell.

CS	8232
A3	OF A3

