

W. R. ROWLAND'S SUB.  
M.R. 42-79 & 80

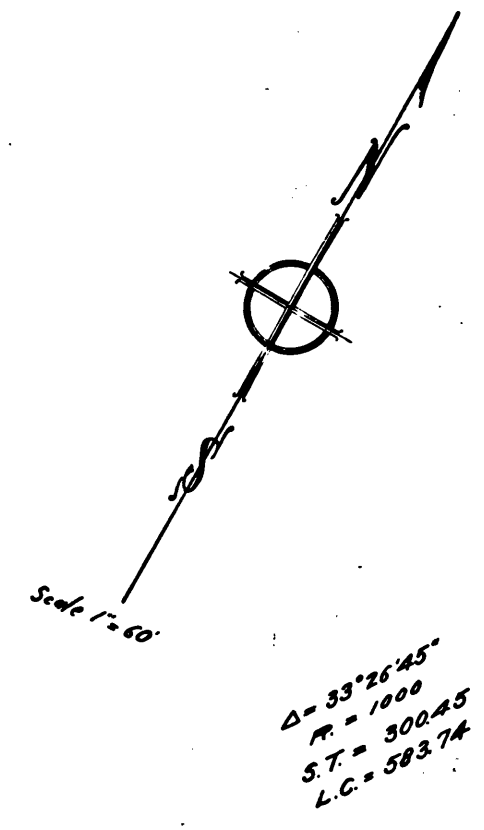

Lot 17

$\Delta = 175^{\circ}11'45''$   
 $R = 1000'$   
 $S.T. = 151.19$   
 $L.C. = 300.12'$

$\Delta = 33^{\circ}26'45''$   
 $R = 1000'$   
 $S.T. = 300.45$   
 $L.C. = 583.74'$

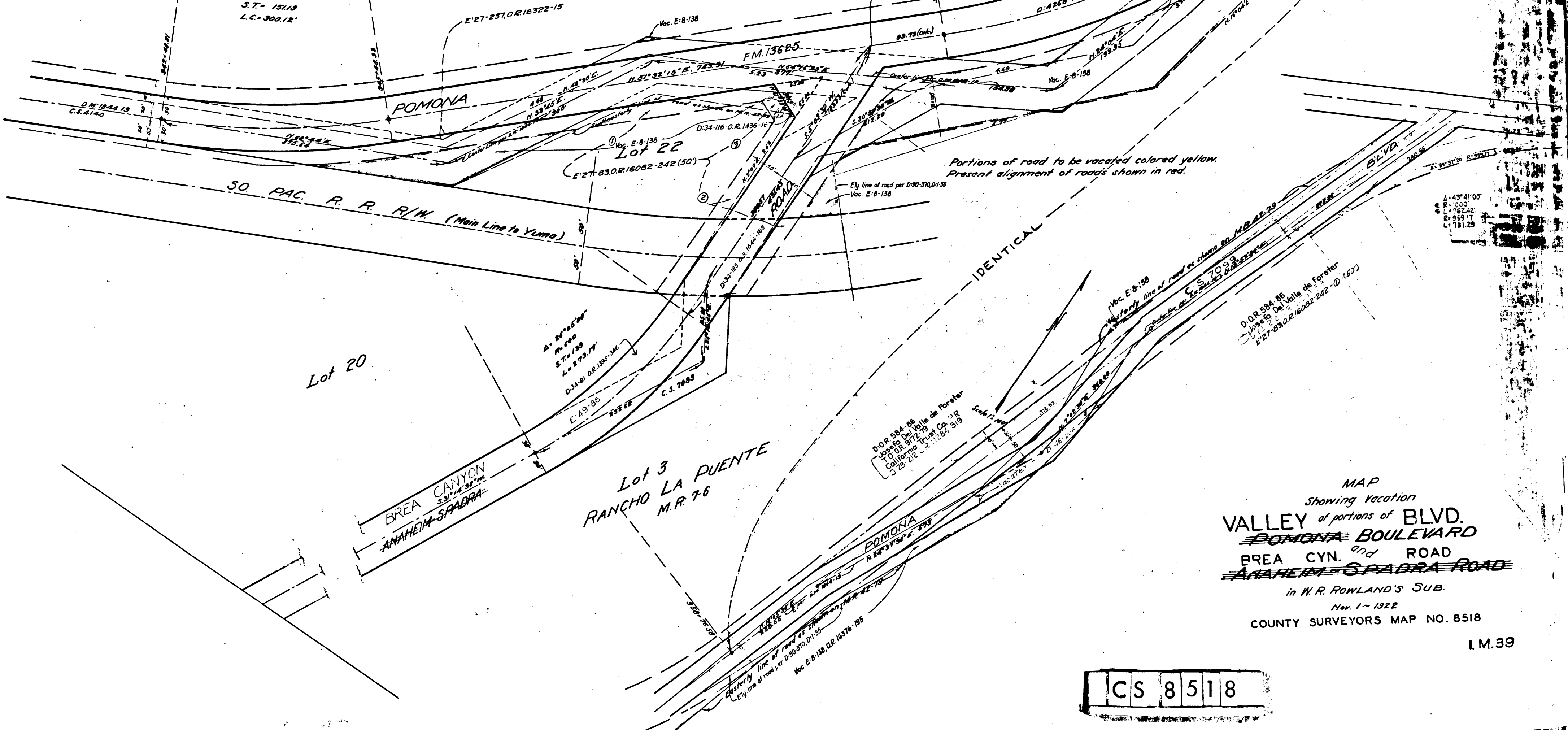

Portions of road to be vacated colored yellow.  
Present alignment of roads shown in red.

IDENTICAL

MAP  
Showing Vacation  
VALLEY of portions of BLVD.  
~~POMONA BOULEVARD~~  
BREA CYN. ROAD  
~~ANAHEIM-SPADRA ROAD~~  
in W. R. ROWLAND'S SUB.  
Nov. 1 ~ 1922  
COUNTY SURVEYORS MAP NO. 8518

CS 8518

I.M.39

SH.39