

WALNUT GROVE
(1 year olds)

19+88.54
0.14 West
Pd. 3" Pipe
18.49-120

D. OR 1666 - 176 M.W. MILLER
M. OR 1638 - 277 Mrs. FRANCIS
D. OR 1561 - 276 So. CAL. EDIC
D. 45-237 - O.R. 5120-20

13+38.24
1.30 West
Found 2" Pipe
18.49-120

D 6612-68
D 7465-68
M.A. Johnson
E. Johnson
D. 100
Mary B. Johnson
Alice Best Johnson also signed

10+97
26.3 IV

31+33.50
0.2 West Found old Fence Post
18.49-119

7+17 Fence Post
0.3 West
18.49-119

Shed
Well 40' Deep
6+52 Fence Post
0.1 East
18.49-119

3+94 Fence Post
0.1 West
18.49-118

1+86 Fence Post
0.2 West
18.49-118

0+00.00
0.10 West
30' 4 1/2" Pipe

0+37
OUTLINE Found old Fence Post
18.49-118

0+00
0.6 East Pd. New Fence Post
18.49-118

| | | | | |
|----|---|----|---|---|
| CS | 8 | 5 | 3 | 7 |
| A | 1 | OF | A | 3 |

1/2" Pipe (dug)
18.49-118
34.68
Plat. 18.49-118 N of Line

Corner Lot 9, Keiser Tract
18.49-118

Plat. 18.49-118 of Fence Corner
18.49-118

Present travelled road 10' to 30' wide

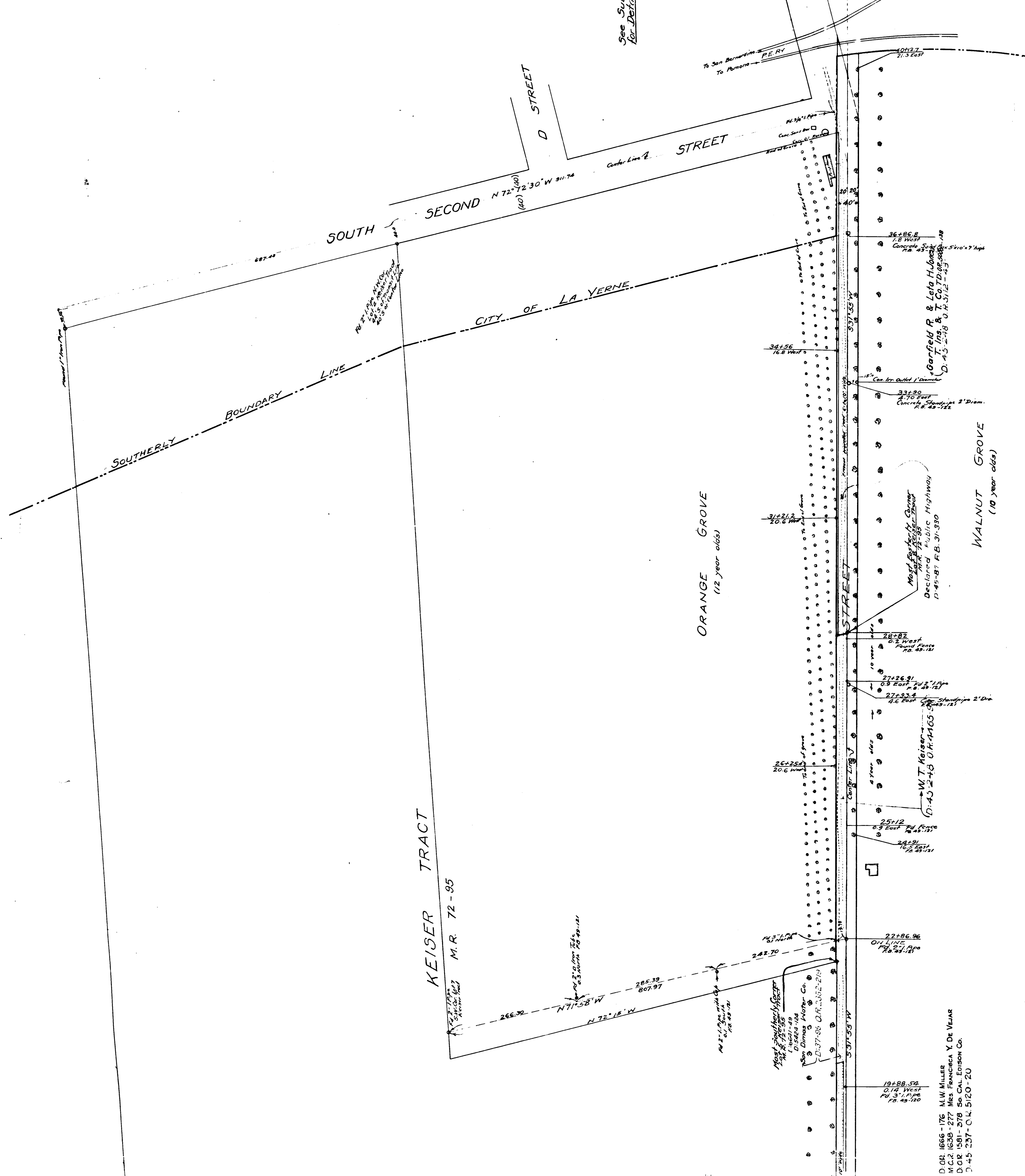

See S. 2
for Details

To San Bernardino P.E. RY
To Pomona

D. OR. 1856-176 M.W. MILLER
 N. C. 2. 1868-272 Mrs. FRANCISCA Y. DE VEJAR
 D. OR. 1891-578 CHAS. EDISON CO.
 3-45-137-C14-5120-20

| | | | | |
|----|---|----|---|---|
| CS | 8 | 5 | 3 | 7 |
| A | 2 | OF | A | 3 |

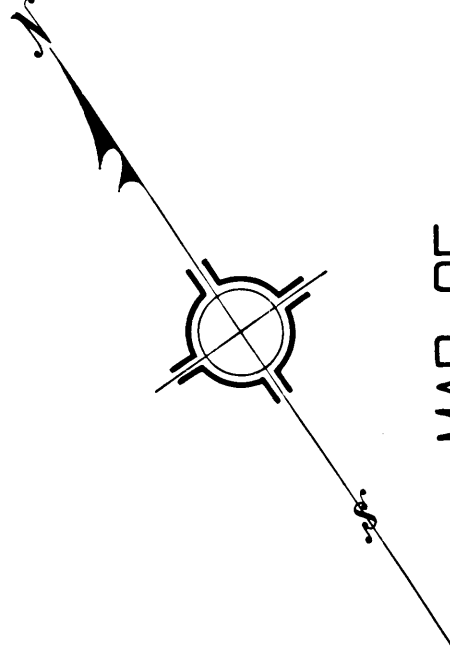

MAP OF
E STREET
 FROM SOUTH SECOND STREET
 TO
 CORNER OF LOT 9 OF KEISER TRACT

COUNTY SURVEYOR'S MAP NO. 8537
 Scale: 1 in. = 100 Ft.

J.E. ROCKHOLD COUNTY SURVEYOR.
 Surveyed January, 1923

Surveyed under instructions of the Board of Supervisors
 per order dated Dec. 26, 1922.
 Bearings based on the bearing of the southeasterly
 line of Lot 8 Keiser Tract. (M.R. 72-95)

F.B. 49, Pages 118 to 127.
 Field work by McHenry.
 Office work by Schmitt.
 Checked by Irwin.

11-1-23

Page 118 to 127 of
 F.B. 49-125

| | | | | |
|----|---|----|---|---|
| CS | 8 | 5 | 3 | 7 |
| A | 3 | OF | A | 3 |

See Sub Sketch 20' to 1'
 for Details of E & S Second Sts

STREET

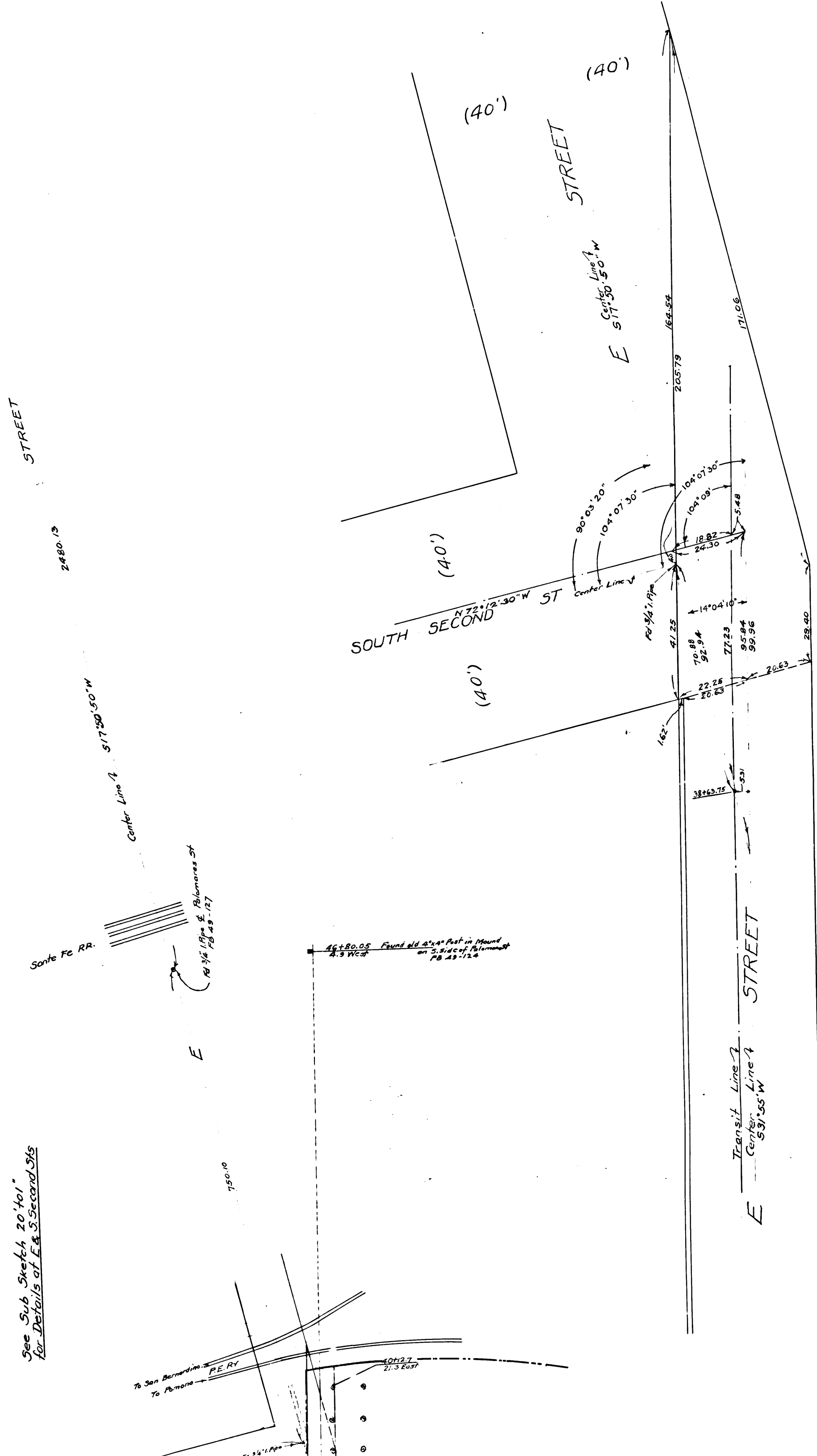

DETAIL SKETCH
 20 FT = 1 INCH