

CS 8538 SHT. 1
A 1 OF A 2

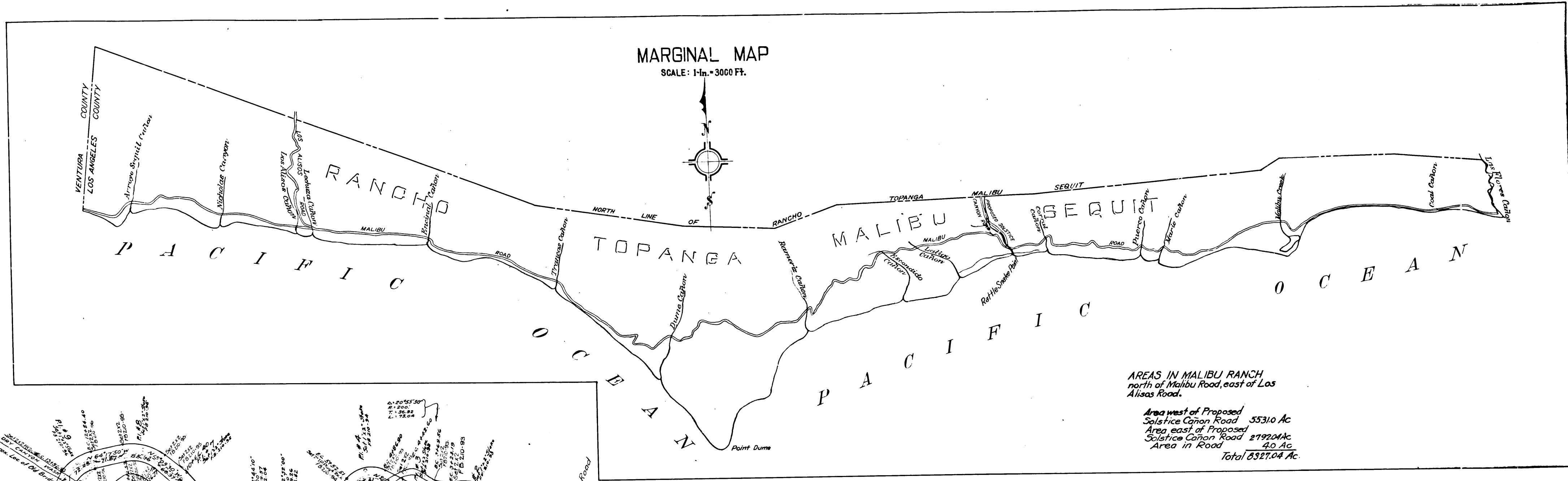

AREAS IN MALIBU RANCH
north of Malibu Road, east of Los
Alisos Road.

Area west of Proposed
Solstice Canyon Road 5531.0 Ac
Area east of Proposed
Solstice Canyon Road 27920.4 Ac
Area in Road 40.0 Ac
Total 8327.04 Ac.

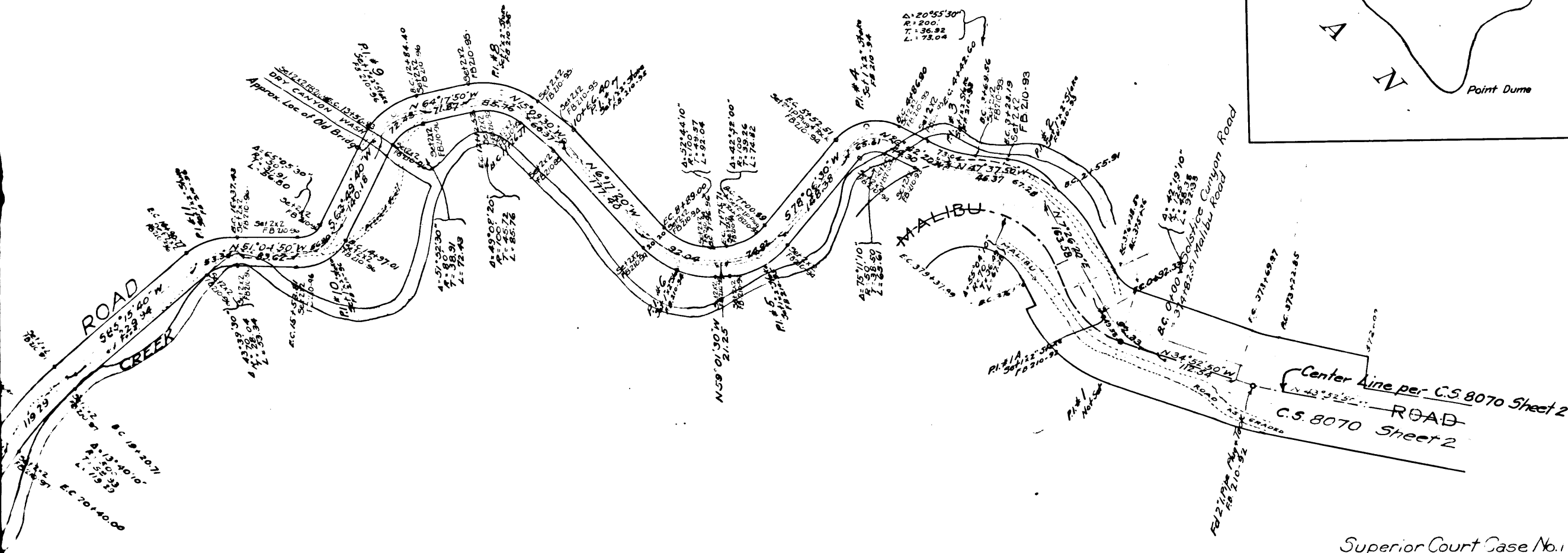

Superior Court Case No. 118478
Suit for Condemnation
Filed March 6th 1923
County of Los Angeles, Pltff
vs.
Marblehead Land Co. et al. Def.
Order authorizing Pltff to take Possession Mar. 6th 1923
Pending May 10th 1924
Pending Feb 18th 1925
Pending May 1, 1926.
Apr. 1, 1927
Case dismissed by order of the Court July 23rd 1928

MAP
SHOWING LAND TO BE CONDEMNED
FOR THE OPENING OF
SOLSTICE CANYON ROAD
FROM MALIBU ROAD TO THE NORTH LINE OF
RANCHO TOPANGA MALIBU SEQUIT

COUNTY SURVEYOR'S MAP NO. 8538
Scale: 1 in. = 100 Ft.

J.E. ROCKHOLD, COUNTY SURVEYOR
Surveyed, Jan. 1923

Surveyed under instructions of the Board
of Supervisors per order dated Nov. 6, 1922
Bearings based on the bearing of Malibu Road as
shown County Surveyor's Map No. 8070

F.B. 210-91707
Field Work Comly
Office Work Schmitt
Checked Irwin

CS 8538 SHT. 1
A 2 OF A 2