

R. E. RY.

ELECTRIC

AVE.

Found and 2 1/2" Stake
P.B. 35-50

Found 2 1/2" Stake
P.B. 35-50

AVE.

Found 2 1/2" Stake
P.B. 35-50

Found 2 1/2" Stake
P.B. 35-50

AVE.

Found 2 1/2" Stake
P.B. 35-50

AVE.

Found 2 1/2" Stake
P.B. 35-50

24.50
20'
Curb

24.38

30'

24.80

23.83

Center line

24.50
20'
Curb

OCEAN VIEW

Found 2 1/2" Stake
P.B. 35-50

Found 2 1/2" Stake
P.B. 35-50

MATTESON

Found 2 1/2" Stake
P.B. 35-50

CASWELL

23.70

CS	8	5	4	8
A	1	OF	A	3

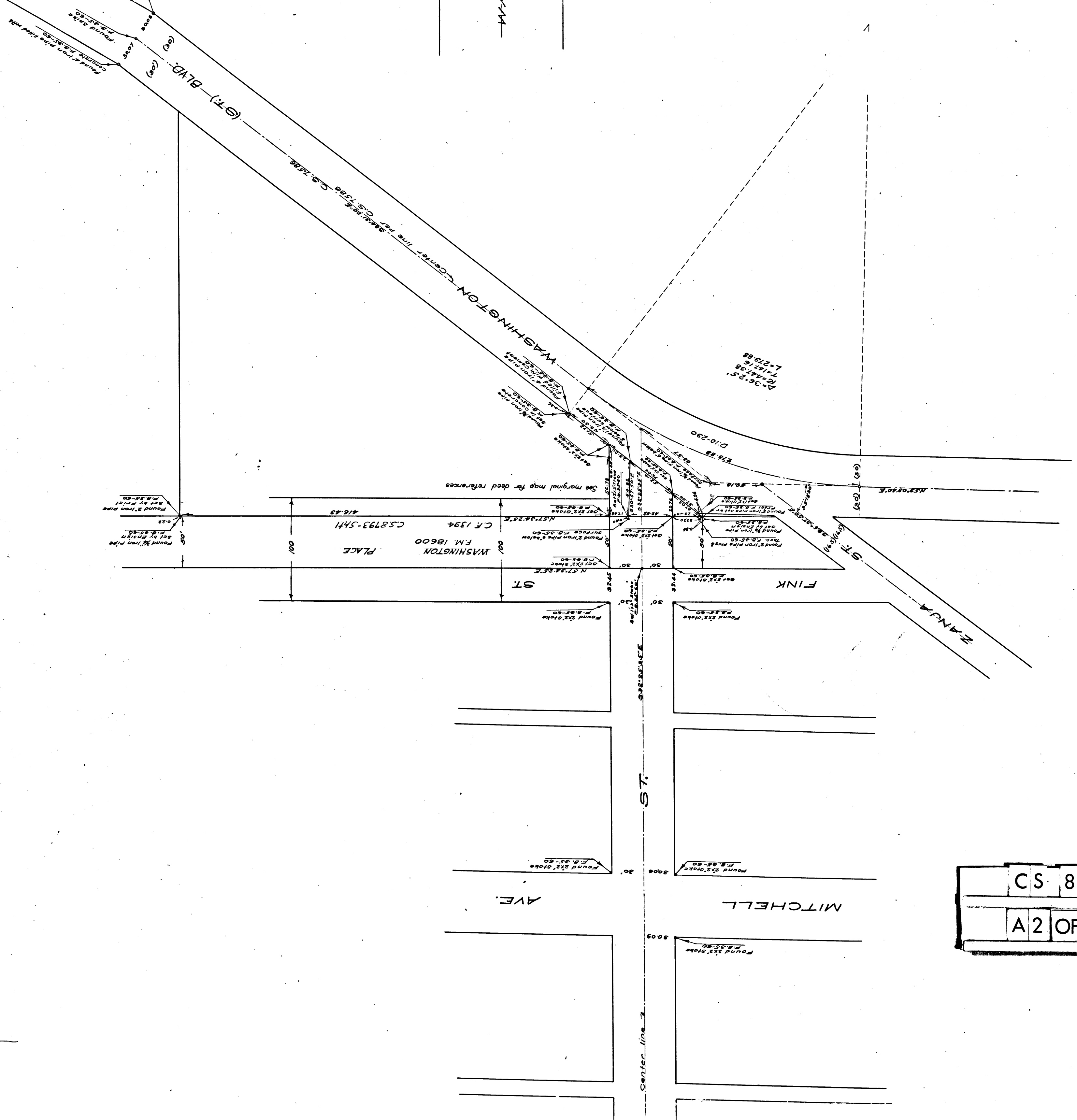

CS	8	5	4	8
A	2	OF	A	3

MAP OF
WADE STREET
 FROM
ELECTRIC AVENUE TO WASHINGTON STREET

COUNTY SURVEYOR'S MAP NO 8548
 SURVEYED MARCH 1923.

SCALE 1 INCH = 40 FEET

SCALE OF MARGINAL MAP - 1 INCH = 20 FEET

Surveyed under instructions of the Board of Supervisors per order dated Dec. 26, 1922. Bearings based on the bearing of Washington Street per County Surveyor's Map No 7586.

F. B. 35-60
 Field work by Comly
 Office work by Irwin
 Checked by Armstrong

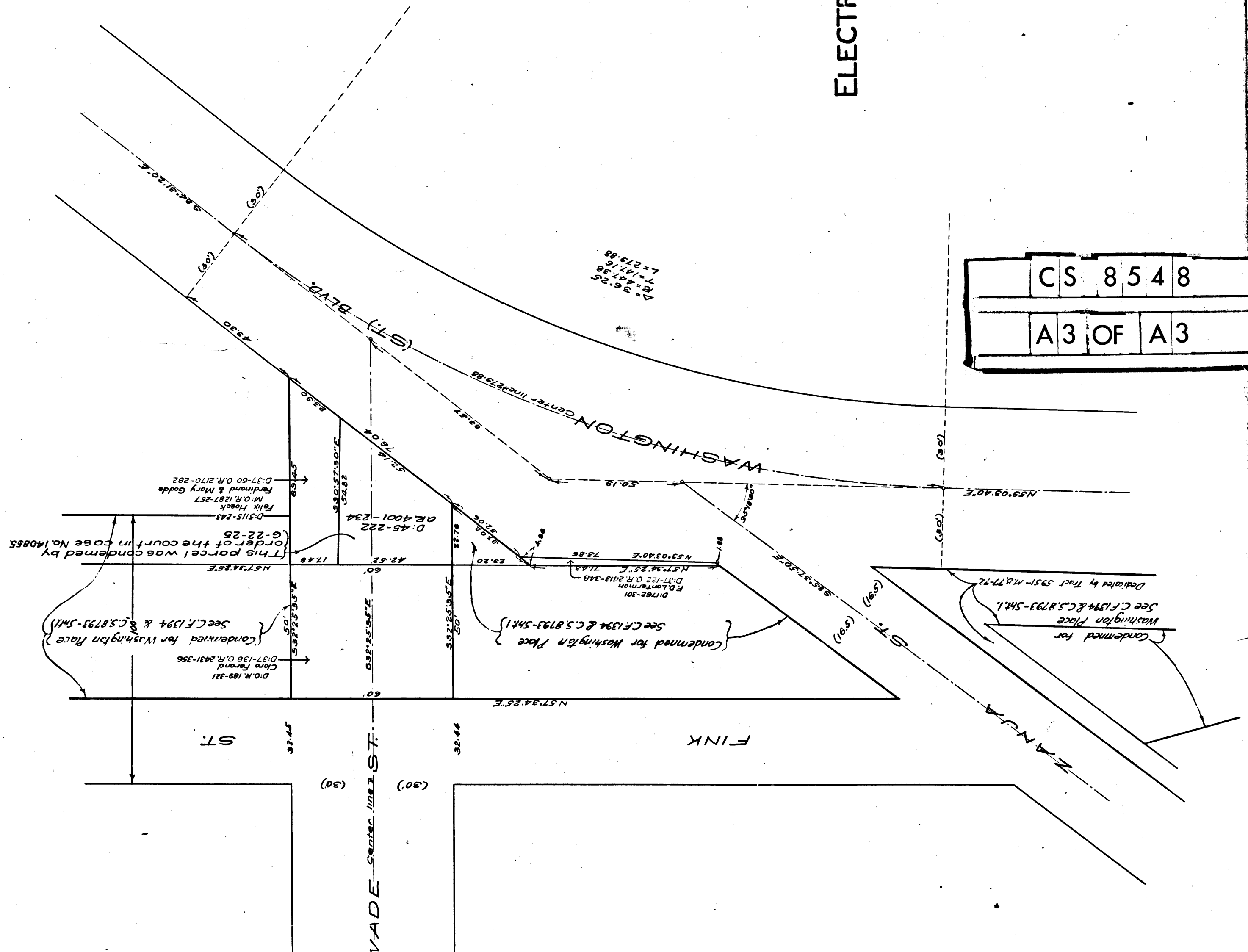
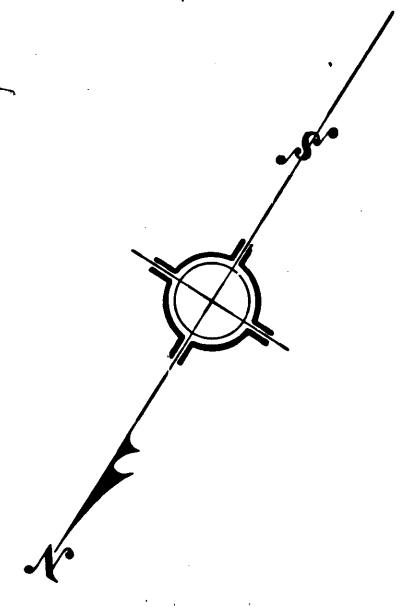

CS	8548
A3	OF A3

Read & for reference with case No. 140855