

CS	8591
A1	OF A3

C. F. 988

D: 5927-1A
O.R: 1373-958
D: 39-65 OR: 286

LOT 51

LOT 24

F.M. 11666-2

CS 8591
A1 OF A3

GAGE

Found Spike & Washer
Ties Per Road Dept. F.R. 80-30

Found Spike & Washer
Ties Per Road Dept. F.R. 80-30

Found Spike & Washer
Ties Per Road Dept. F.R. 80-30

Found Spike & Washer
Ties Per Road Dept. F.R. 80-30

Found Spike & Washer
Ties Per Road Dept. F.R. 80-30

Found Spike & Washer
Ties Per Road Dept. F.R. 80-30

Found Spike & Washer
Ties Per Road Dept. F.R. 80-30

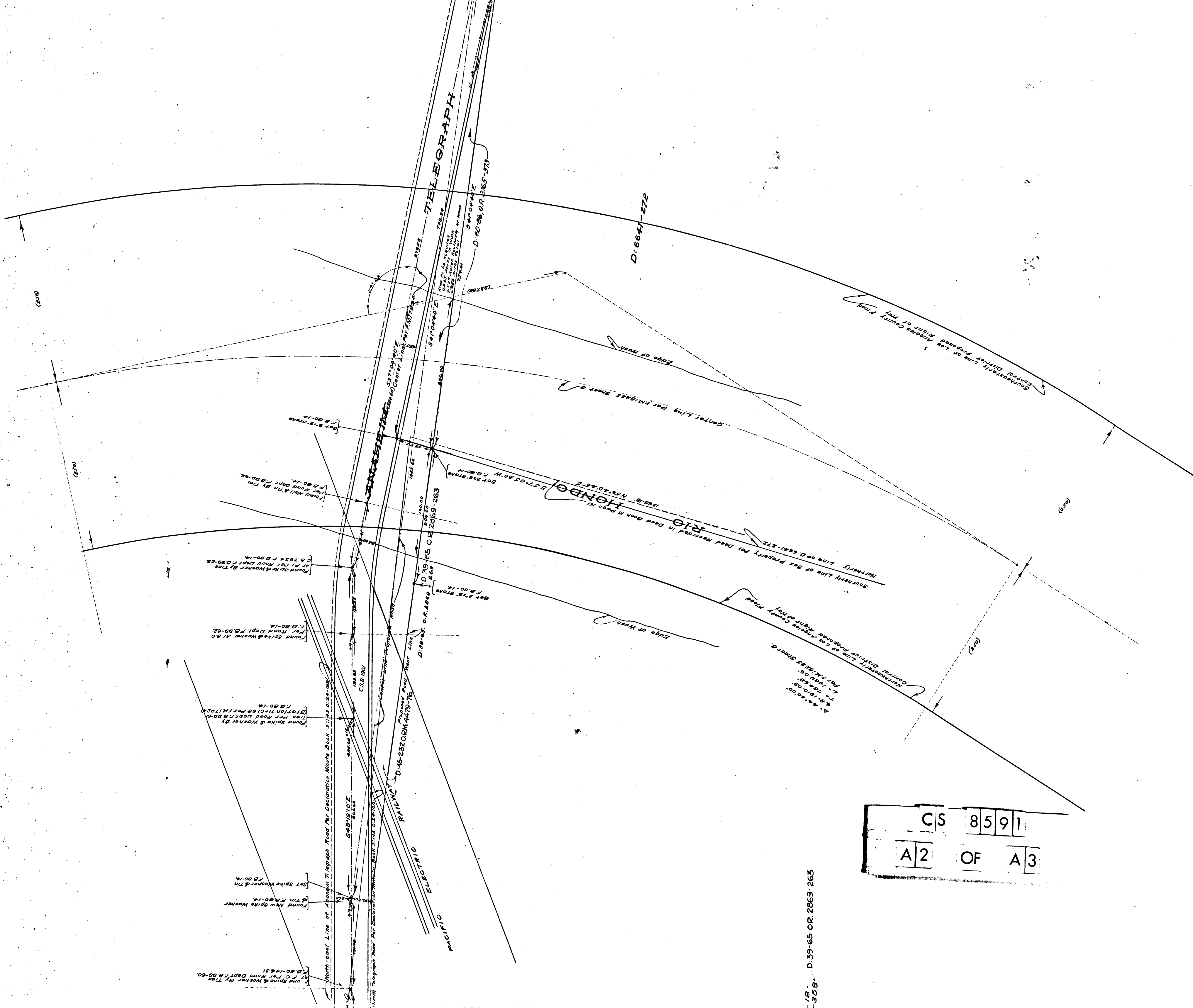

CS 8591
A2 OF A3

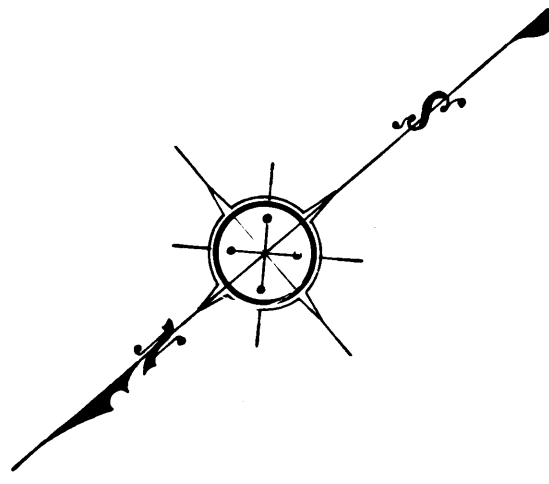
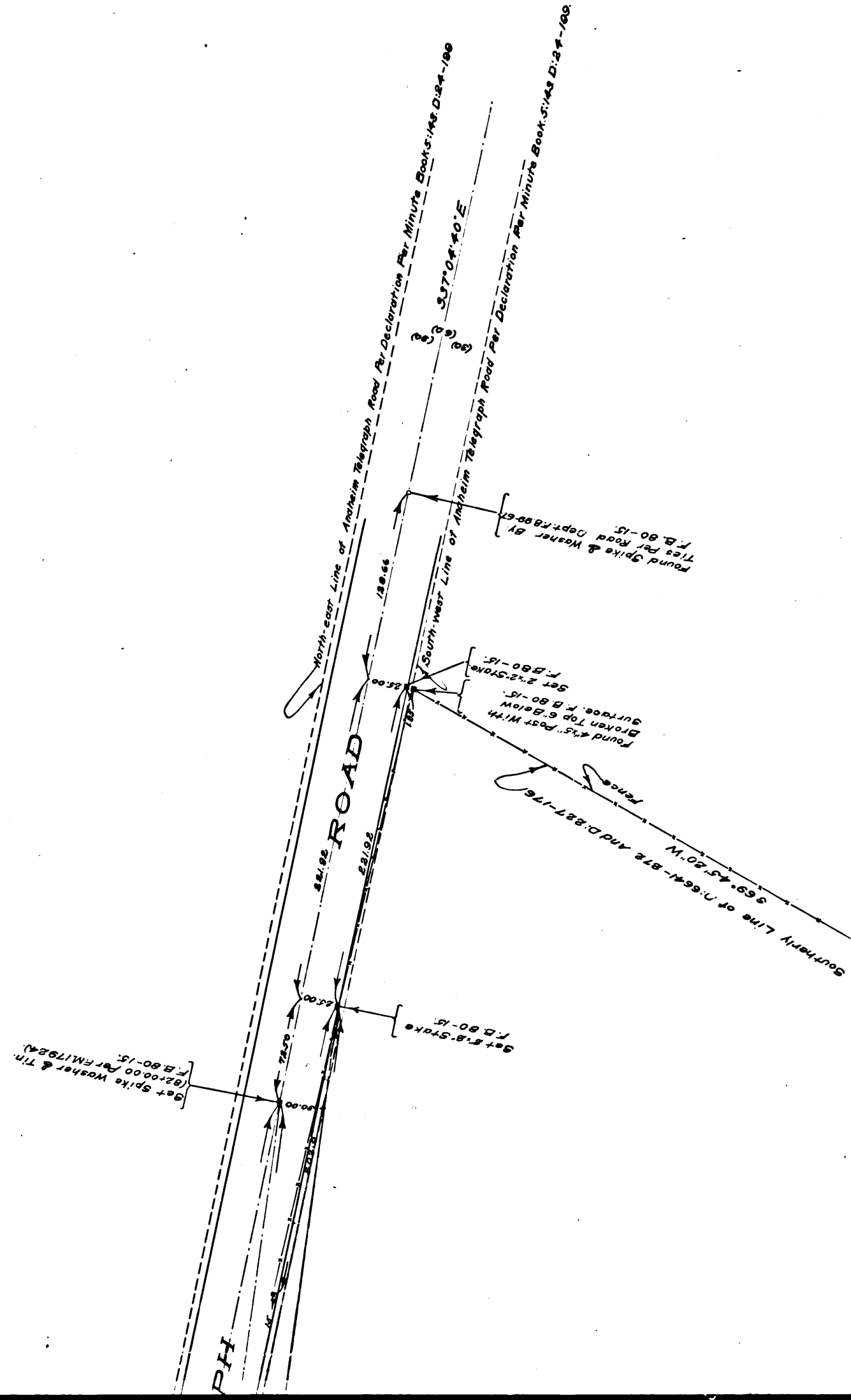

MAP SHOWING
 LAND TO BE ACQUIRED
 FOR THE
ANAHUAC TELEGRAPH ROAD
 AT
 RIO HONDO

COUNTY SURVEYOR'S MAP No. 8591
 SCALE: 1 INCH=50 FEET

J. E. ROCKHOLD COUNTY SURVEYOR
 SURVEYED MARCH 1934

Surveyed Under Instructions of the Board of
 Surveyors and the Board of Public Works
 Bearings Based On Solar Observation Taken On
 Center Line Of Proposed Location Of Anahuac
 Telegraph Road.

Field Work By A. E. Dunn
 Office Work By E. J. Brock
 Checked By K. R. McPherson

FB. 80-14 T. 17, 30-31

Gage Road changed to Gage Ave. D. 49-104

CS	8591
A3	OF A3