

LAND TO BE ACQUIRED		LAND TO BE SOLD	
.550	Acres	.206	Acres
2.198	"	.072	"
.205	"	.205	"
.151	"	.550	"
.351	"	.310	"
.179	"	.026	"
.029	"	.015	"
.015	"	.009	"
.044	"	.009	"
.053	"	.805	"
.073	"	Total 1.355 Acres to be Sold	
.166	"		
.051	"		
.022	"		
.044	"		
.009	"		
Total 4.144 Acres to be Acquired			
Balance .805 Acres to be Sold			
Balance 3.333 Acres			

STREETS TO BE VACATED
 319 ACRES
 411 "
 424 "
 704 "
 1,858 ACRES

CS 8597 SH. 3
 A1 OF A2

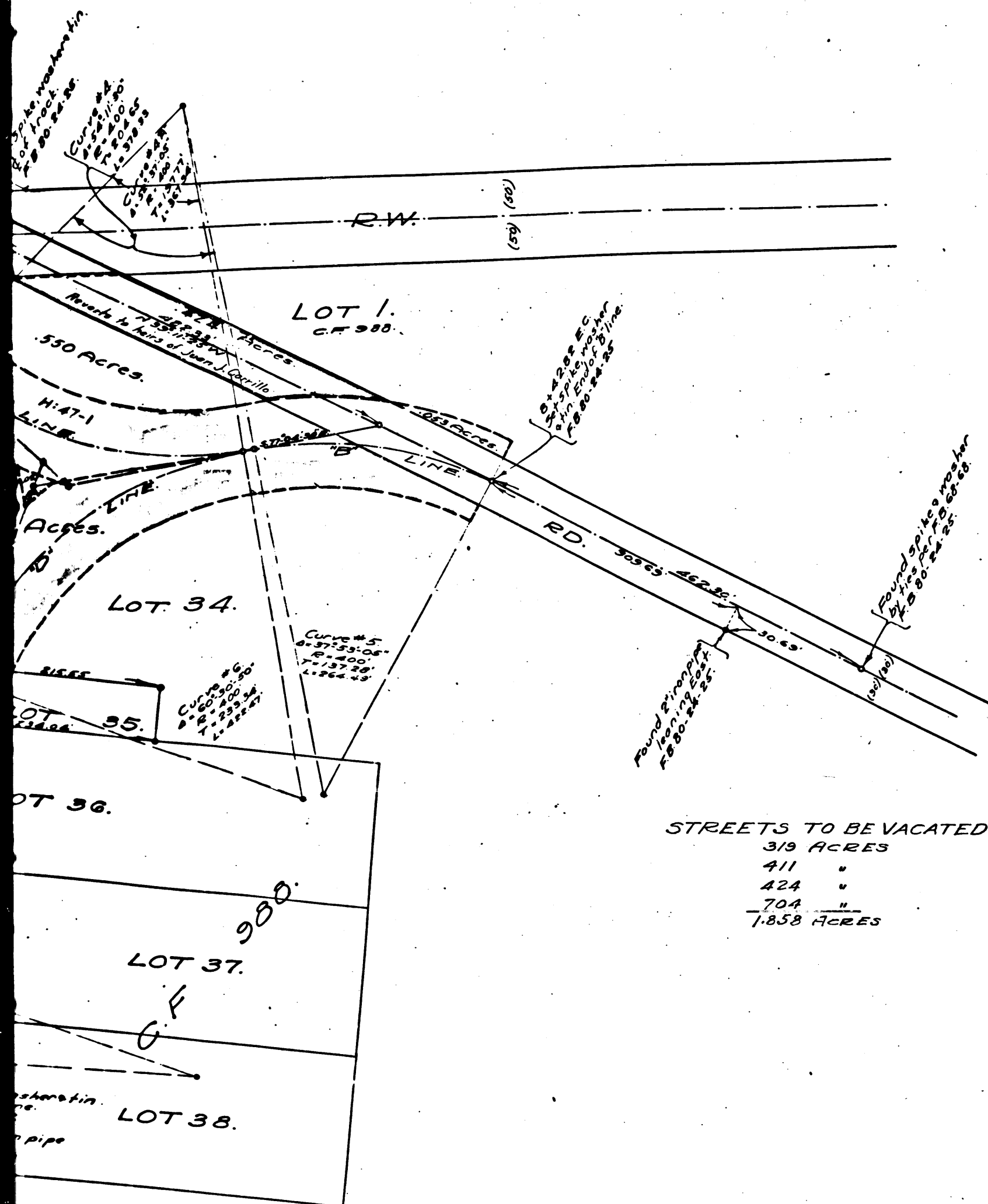

STREETS TO BE VACATED
 319 ACRES
 411 "
 424 "
 704 "
 1,858 ACRES

LAND TO BE ACQUIRED		LAND TO BE SOLD.	
	Acres		Acres
.550		.206	
2.198		.072	
.205		.205	
.151		.550	
.351		.310	
.179		.026	
.029		.015	
.015		.009	
.044		<u>.805</u>	
.053			
.073			
.166			
.051			
.026			
.044			
.029			
<u>4.144</u>	Acres to be Acquired		
.805	Acres to be Sold.		
<u>3.339</u>	Acres.		

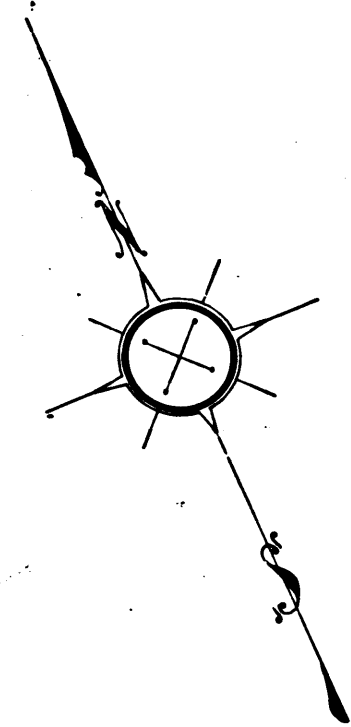

— MAP SHOWING —
 ALIGNMENT FOR PROPOSED
 SEPARATION OF GRADE ON
ANAHEIM TELEGRAPH ROAD
 — AND —
COMPTON JABONERIA ROAD
 — AT —
ATCHISON TOPEKA & SANTA FE RAILWAY
 — AT —
BANDINI STATION

COUNTY SURVEYOR'S MAP NO. 8597, SHEETS 3.
 SCALE - 1 INCH = 80 FT.
 J. E. ROCKHOLD - COUNTY SURVEYOR.
 Surveyed under instructions of the Board
 of Supervisors per order dated Nov. 26, 1923.
 Bearings based on Center line of Garfield Ave.
 as shown on County Surveyor's Map No 8598.
 SURVEYED MAR 3, 1924 to MAR 10, 1924.
 F.S. 60-28 to 25.
 Field Work By _____ A. E. Dunn.
 Office Work By _____ R. R. Taylor.
 Checked By _____ K. R. McPherson.

SHT. 36

The Title Insurance and Trust Co. gave a
 decision in December, 1924, regarding the
 reversionary rights in the Anaheim Telegraph
 Road and Compton Jaboneria Road. When
 vacated, the land therein contained does not
 revert to the adjoining property but to the
 A. B. de Baker Heirs and Juan J. Carrillo Heirs

Compton and Jaboneria Rd. changed to Garfield Ave. D:49-30 R.B. 39-91

CS. 8597 SHT. 3
 A 2 OF A 2

sht 36