

CS 8702

A1 OF A4

D T

No. 9938  
M.B. 36-73

A.T. & S.F.R.Y.  
Track

A.T. & S.F.R.Y.

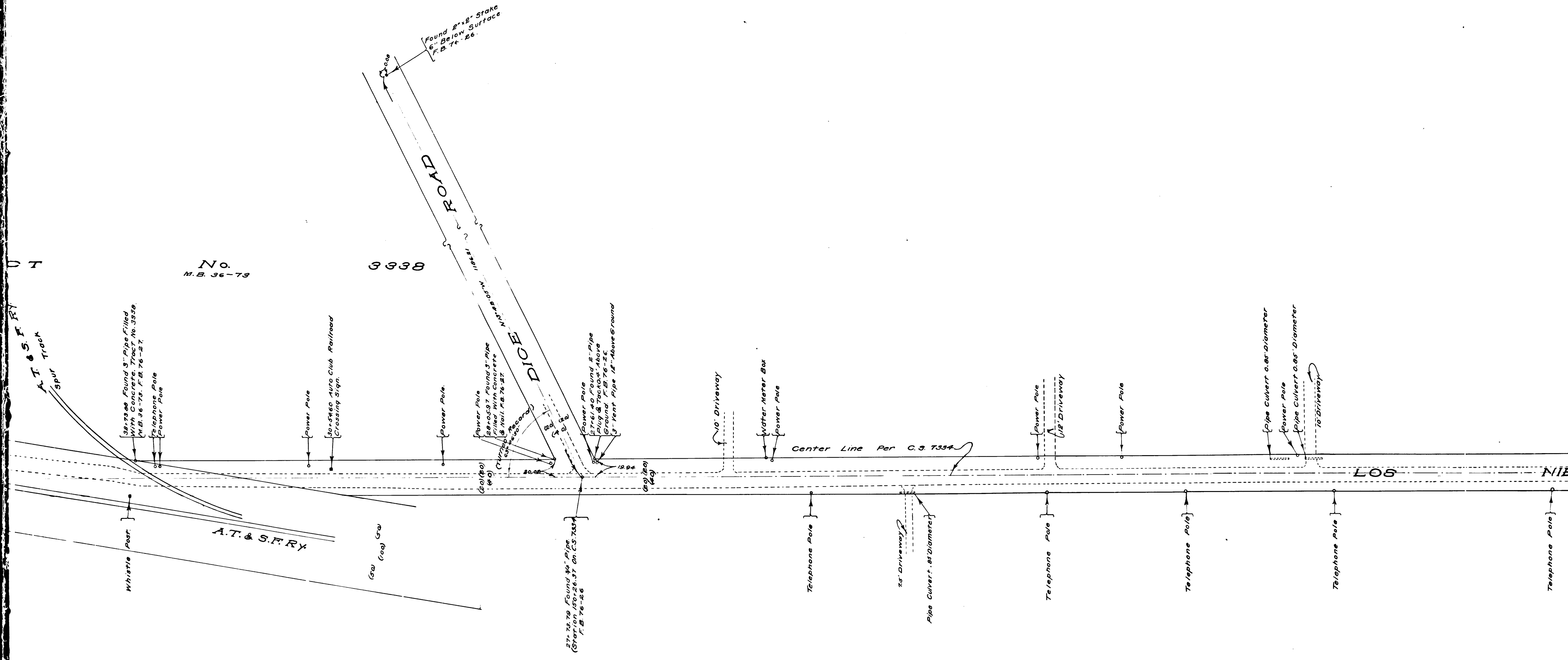

CS	8702
A2	OF A4

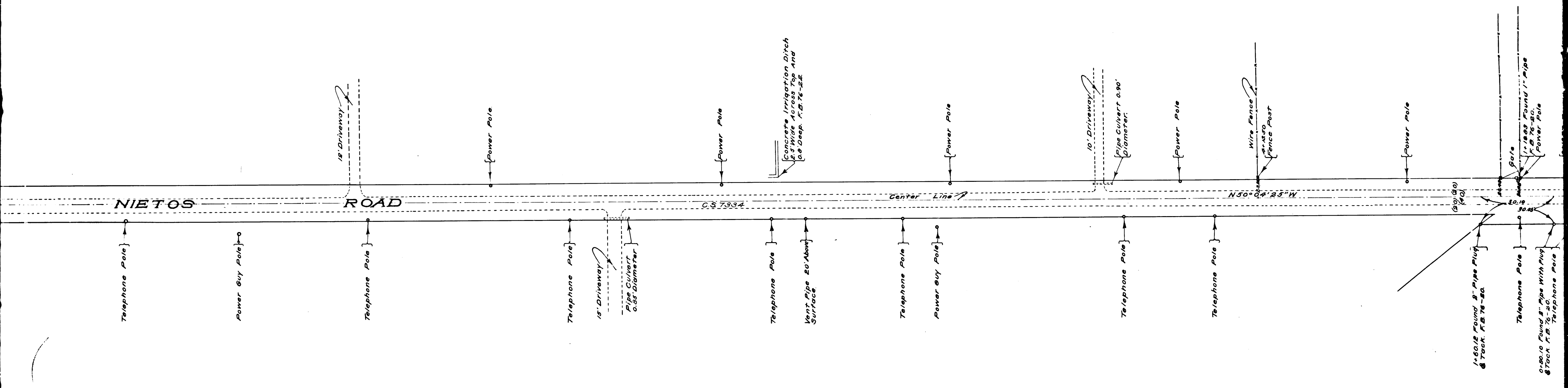

TRACT No. 53  
N.B. 58-56&57

CS	8702
A3	OF A4

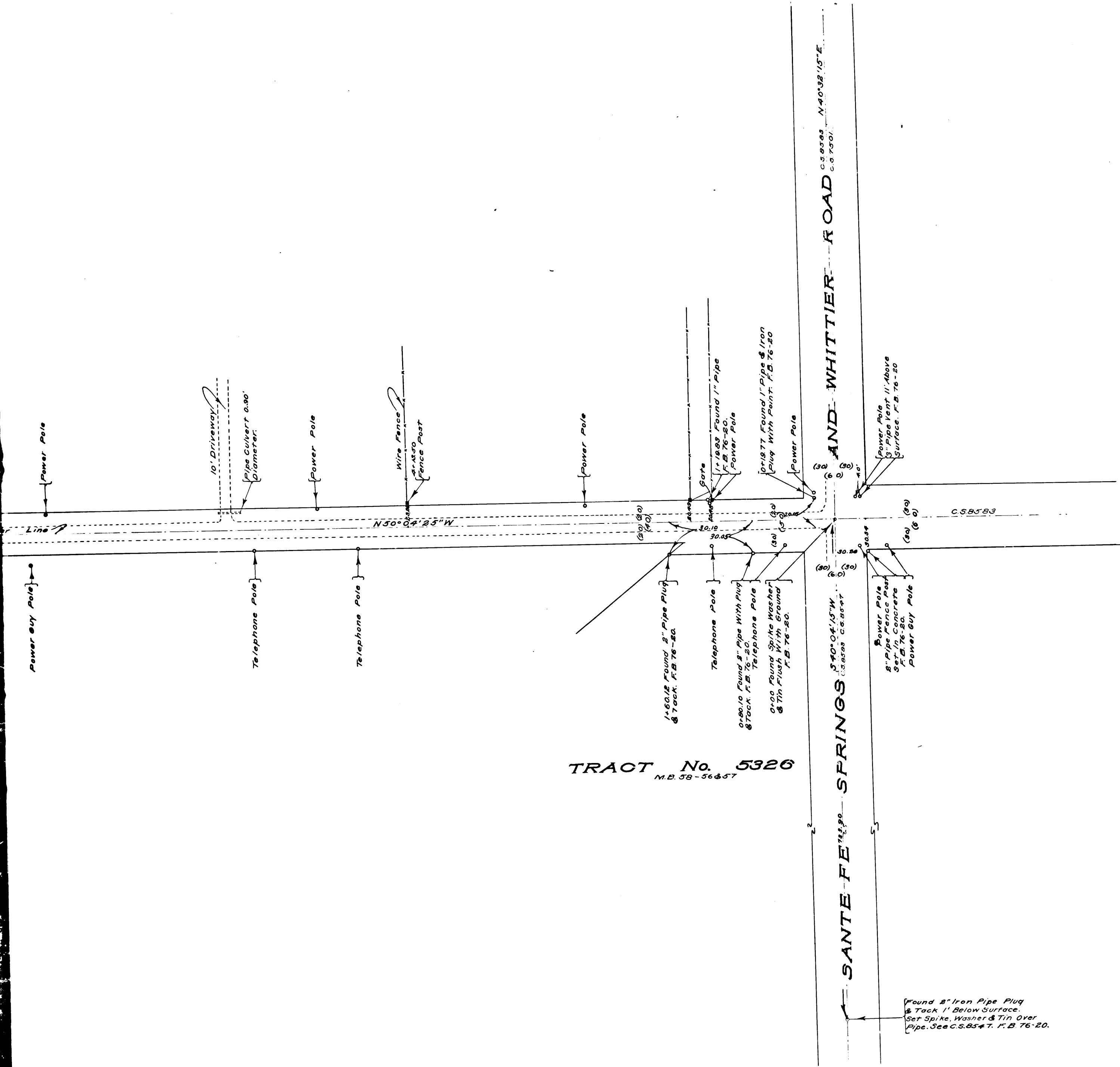

TRACT No. 5326  
M.B. 59-56 & 57

MAP OF  
**LOS NIETOS ROAD**  
FROM  
NORWALK AND PUENTE MILLS ROAD  
TO  
SANTE FE SPRINGS AND WHITTIER ROAD

COUNTY SURVEYOR'S MAP No. 8702  
SCALE: 1 INCH = 50 FEET

J. E. ROCKHOLD COUNTY SURVEYOR  
SURVEYED MARCH 1924

Surveyed Under Instructions Of The Board Of  
Supervisors Per Order Dated January 8, 1923.  
Bearings Based On The Bearing Of The Center  
Line Of Los Nietos Road Per C.S. 8583.

F.B. 76-20 T029  
Field Work By R.W. Atkins  
Office Work By K.R. McPherson & E.J. Brook  
Checked By F.M. Coon & R.R. Taylor

CS	8702
A 4	OF A 4

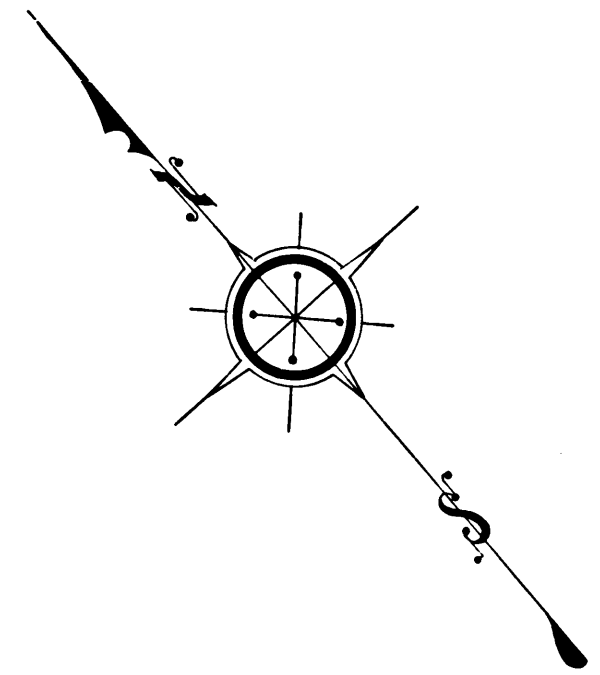

Found 8" Iron Pipe Plug  
& Tack 1" Below Surface.  
Set Spike, Washer & Tin Over  
Pipe. See C.S. 8583 T. F.B. 76-20.