

TRACT No 2884
M.B. 28-28

TRACT No 3372
M.B. 24-60

FLORENTINE TRACT
M.R. 28-27

MANCHESTER TRACT
M.B. 3-100

SAN ANTONIO
S.C. 11963
M.R. 24-25
P. 1-989

RANCHO

TRACT

CS	8707
A1	OF A2

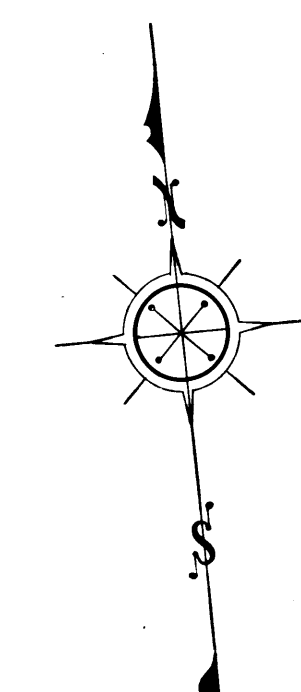
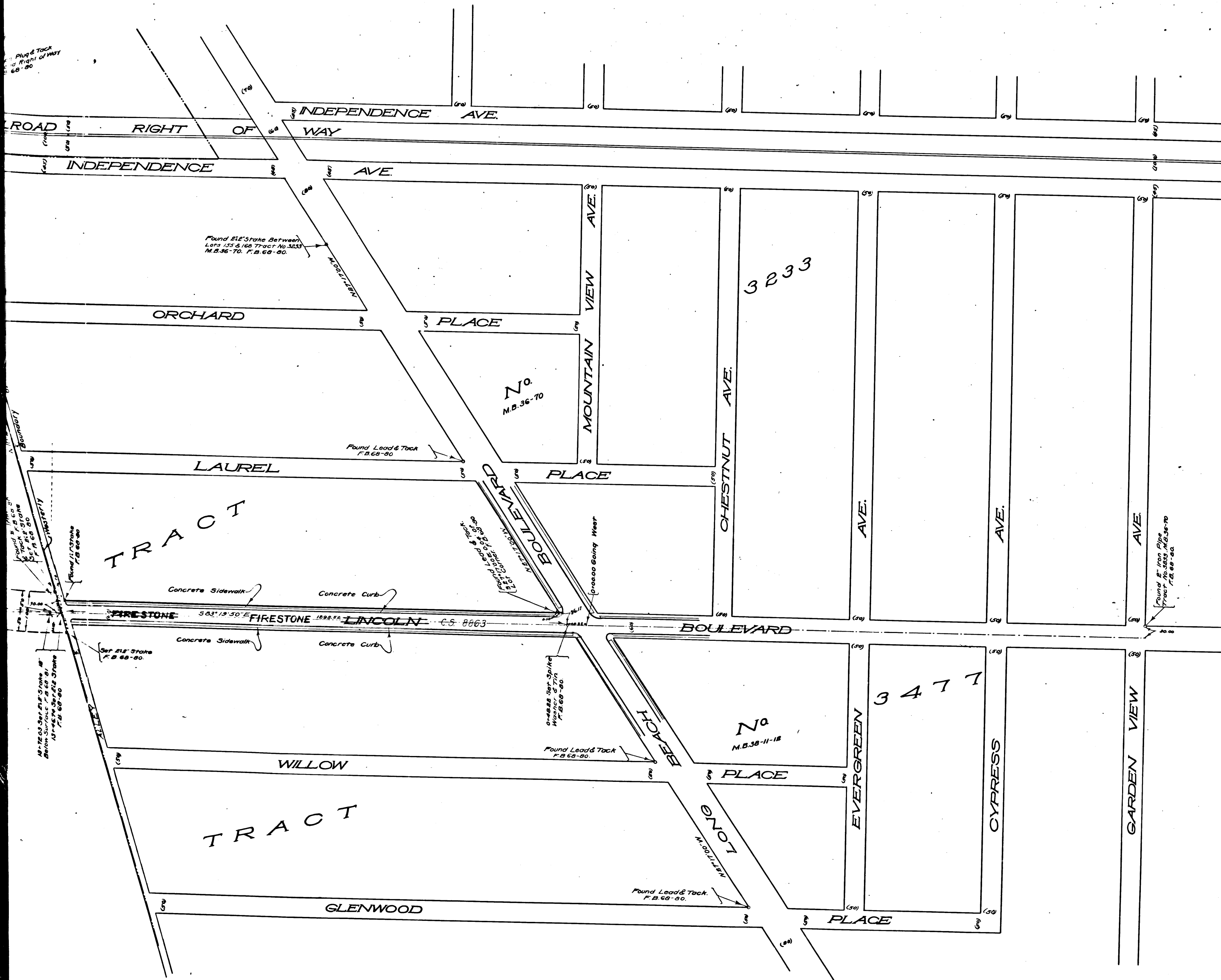

FIRESTONE MAP OF RIVD.
MANCHESTER AVENUE
 FROM
 ALAMEDA STREET
 TO
 LONG BEACH BOULEVARD

COUNTY SURVEYORS MAP No. 8707
 SCALE 1 INCH = 100 FEET
 J.E. ROCKHOLD COUNTY SURVEYOR
 SURVEYED APRIL 1924

Surveyed Under Instructions Of The Board Of Supervisors
 Per Order Dated March 28, 1924. Bearings Based On The
 Bearing Of The Center Line Of Manchester Avenue Per
 County Surveyors Map No. 3634.

F.B. 68-80-85
 Field Work By H.I. Comly
 Office Work By E.J. Brook
 Checked By R.R. Taylor
 Sht. 7

Lincoln Blvd. changed to Firestone Blvd. - D:62-120, Res. 225.
 Manchester Ave. changed to Firestone Blvd. - D:42-13 Min. Ord. 122-98
 D:49-56 Min. Ord. 20-362

CS 8707
 A2 OF A2