

INSERT
UNION OIL COMPANY - TRACK LAYOUT
SCALE 1"=100'
TRACT LAYOUTS:
No. 61 - January 28, 1918
No. 62 - April 14, 1920

TRACT No. 3192
L.S. 5-18
366.27 Ac.

TRACT No. 3192
L.S. 5-18
366.27 Ac.

LOS PALOS VERDE
Lot K
L.S. 5-18

RANCHO

TIDE LAND LOCATION No. 154
Pat. Bk. 9, page 276

TIDE LAND LOCATION No. 57
Superior Court Case No. 6395
Pat. Bk. 3, page 46

F.M. 10242
A1 OF A3

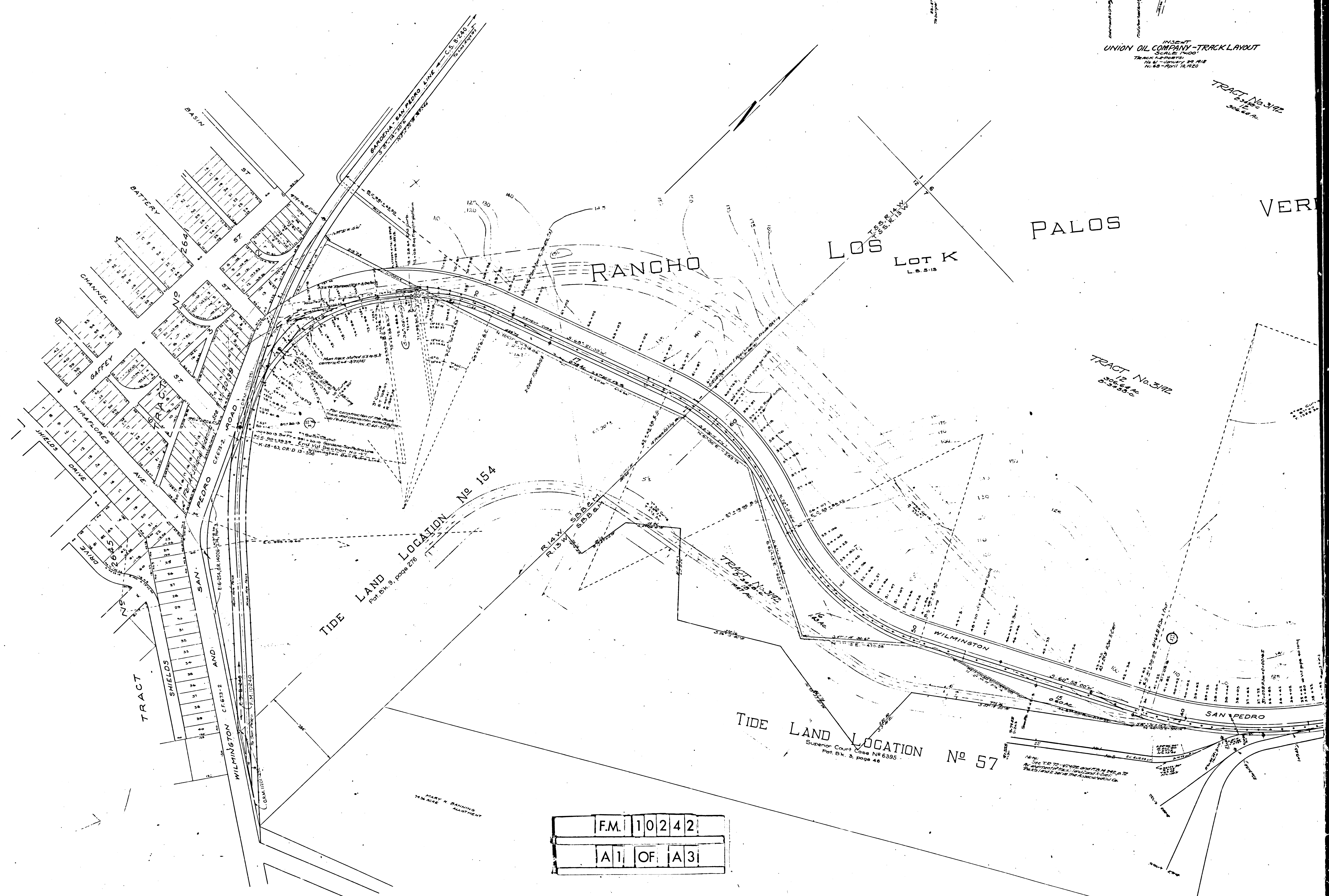



Lot L
RANCHO LOS PALOS VERDES
L.S. 5-13

TRACK LAYOUT

TRACT No. 312

VERDES

TIDE

LAND LOCATION

No 57

WEST BASIN

Superior Court Case
Pat. Book 3, page 46

F.M. 10242
A2 OF A3

SAN PEDRO

LOT 14

38 372
38 373
38 374
38 375
38 376
38 377
38 378
38 379
38 380
38 381
38 382
38 383
38 384
38 385
38 386
38 387
38 388
38 389
38 390
38 391
38 392
38 393
38 394
38 395
38 396
38 397
38 398
38 399
38 400
38 401
38 402
38 403
38 404
38 405
38 406
38 407
38 408
38 409
38 410
38 411
38 412
38 413
38 414
38 415
38 416
38 417
38 418
38 419
38 420
38 421
38 422
38 423
38 424
38 425
38 426
38 427
38 428
38 429
38 430
38 431
38 432
38 433
38 434
38 435
38 436
38 437
38 438
38 439
38 440
38 441
38 442
38 443
38 444
38 445
38 446
38 447
38 448
38 449
38 450
38 451
38 452
38 453
38 454
38 455
38 456
38 457
38 458
38 459
38 460
38 461
38 462
38 463
38 464
38 465
38 466
38 467
38 468
38 469
38 470
38 471
38 472
38 473
38 474
38 475
38 476
38 477
38 478
38 479
38 480
38 481
38 482
38 483
38 484
38 485
38 486
38 487
38 488
38 489
38 490
38 491
38 492
38 493
38 494
38 495
38 496
38 497
38 498
38 499
38 500

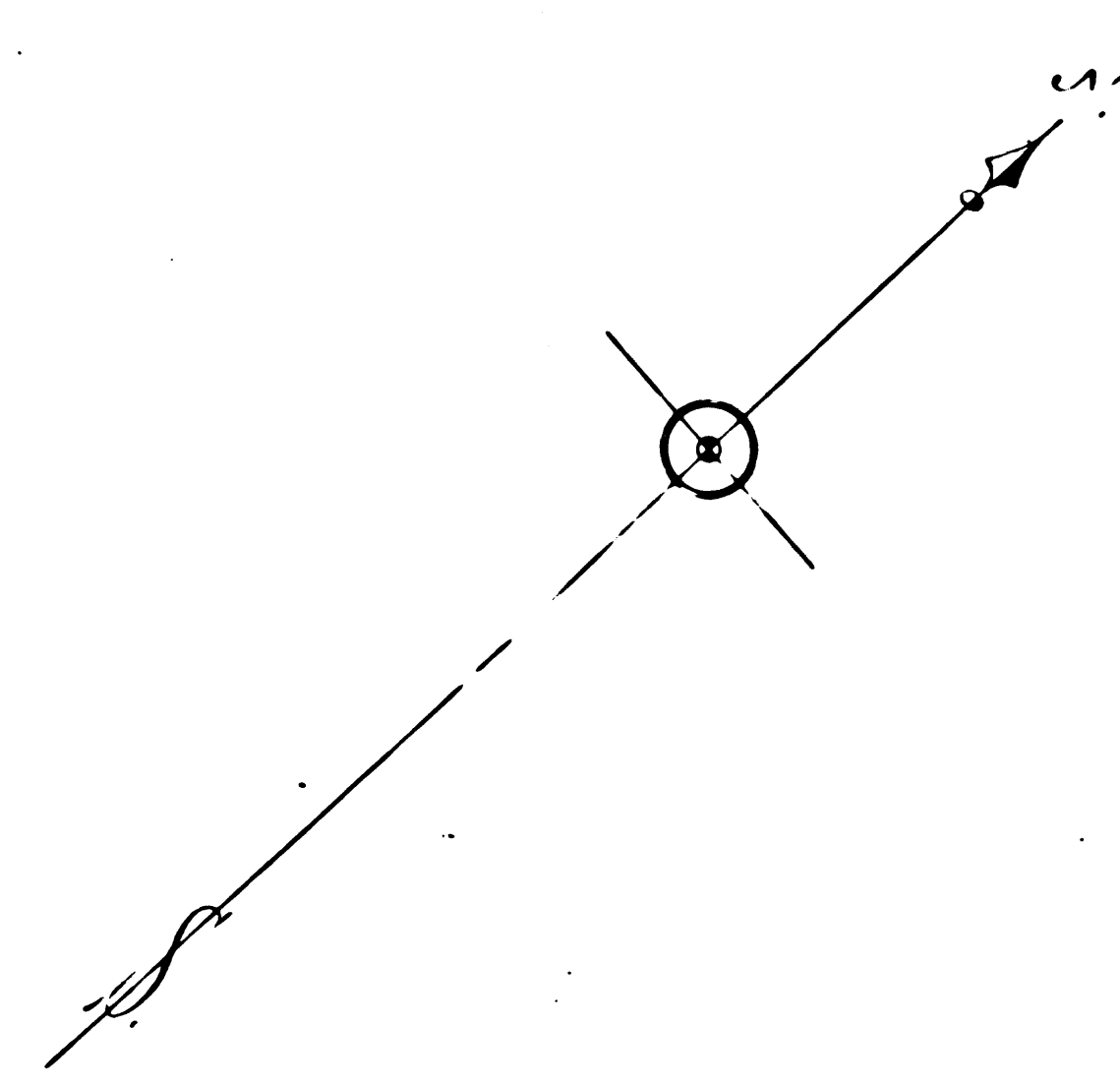
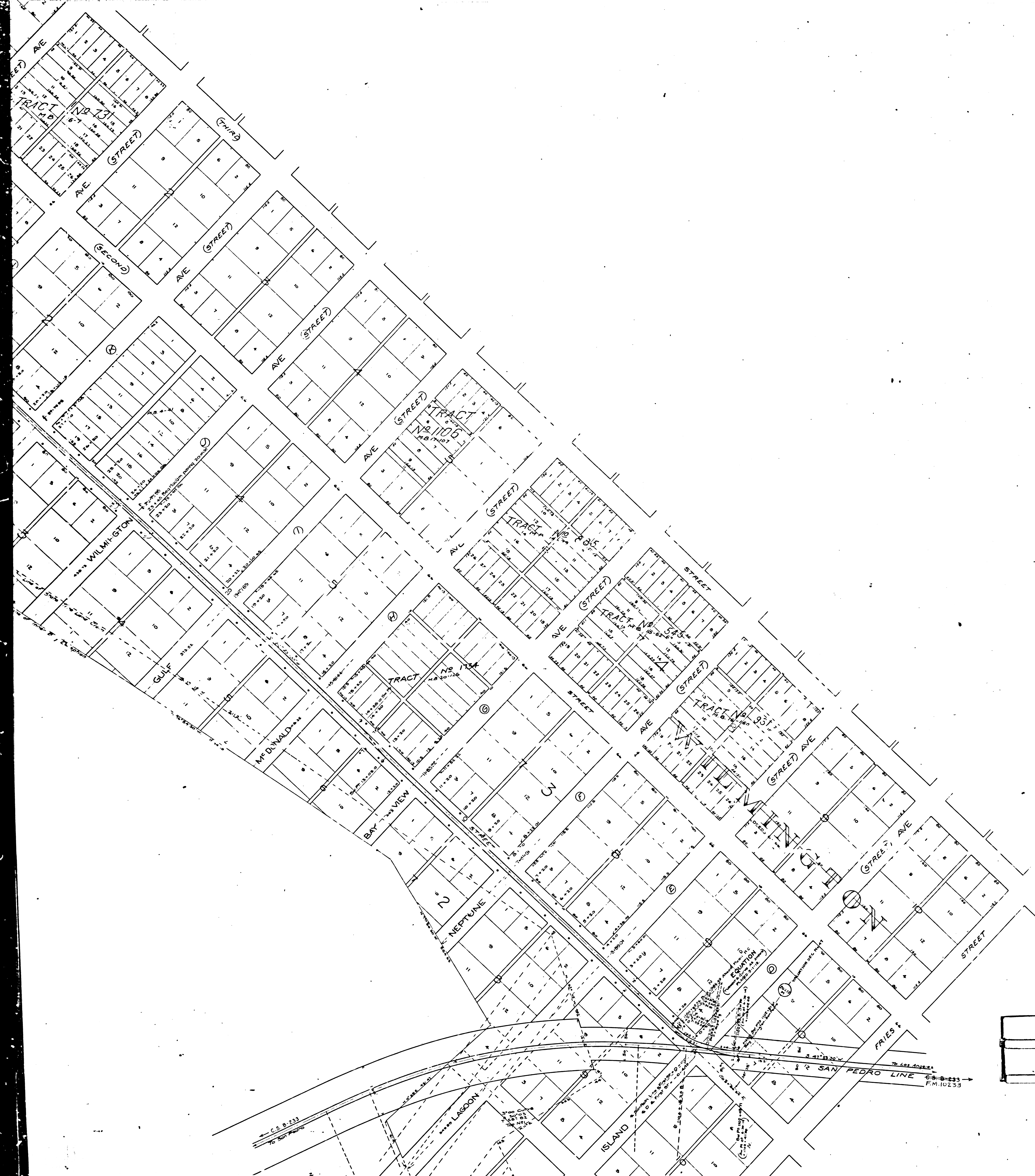

PACIFIC ELECTRIC RAILWAY CO.
 MAP OF
 WILMINGTON - SAN PEDRO LINE

FROM ITS JUNCTION WITH SAN PEDRO LINE AT FIRST AND D STREETS WILMINGTON TO ITS JUNCTION WITH GARDENA - SAN PEDRO LINE SAN PEDRO, ALL IN LOS ANGELES CITY

SCALE
 ONE INCH = 100 FEET
 FILED MAP NO. 10242

NOTE -
 Mile Posts indicate distances from a point in the Center Line of Main Street opposite entrance to Pacific Electric Railway Company's Depot at South and Main Streets, Los Angeles, California, to San Pedro Line.

State of California) ss
 County of Los Angeles)
 We the undersigned officers of the Pacific Electric Railway Company do hereby certify that this map is a true and correct map of the Pacific Electric Railway Company's Wilmington - San Pedro Line from its junction in San Pedro with First and D Street Wilmington to its junction with Gardena - San Pedro Line.

Attest _____ Secretary _____ President
 _____ Chief Engineer

Corporate Seal

Subscribed and sworn to before me this _____ day of _____ 1918

Notarial Seal _____ Notary Public in and for the County of Los Angeles, State of California

Wilmington & San Pedro rd. name estab. Ord. 56125.

F.M. 10242
 A3 OF A3

PACIFIC ELECTRIC RAILWAY CO.
 Office of Civil Engineer
 C.E.V. 35