

FOR REALIGNMENT

T. 2 N., R. 14 W.
23-24
26-25

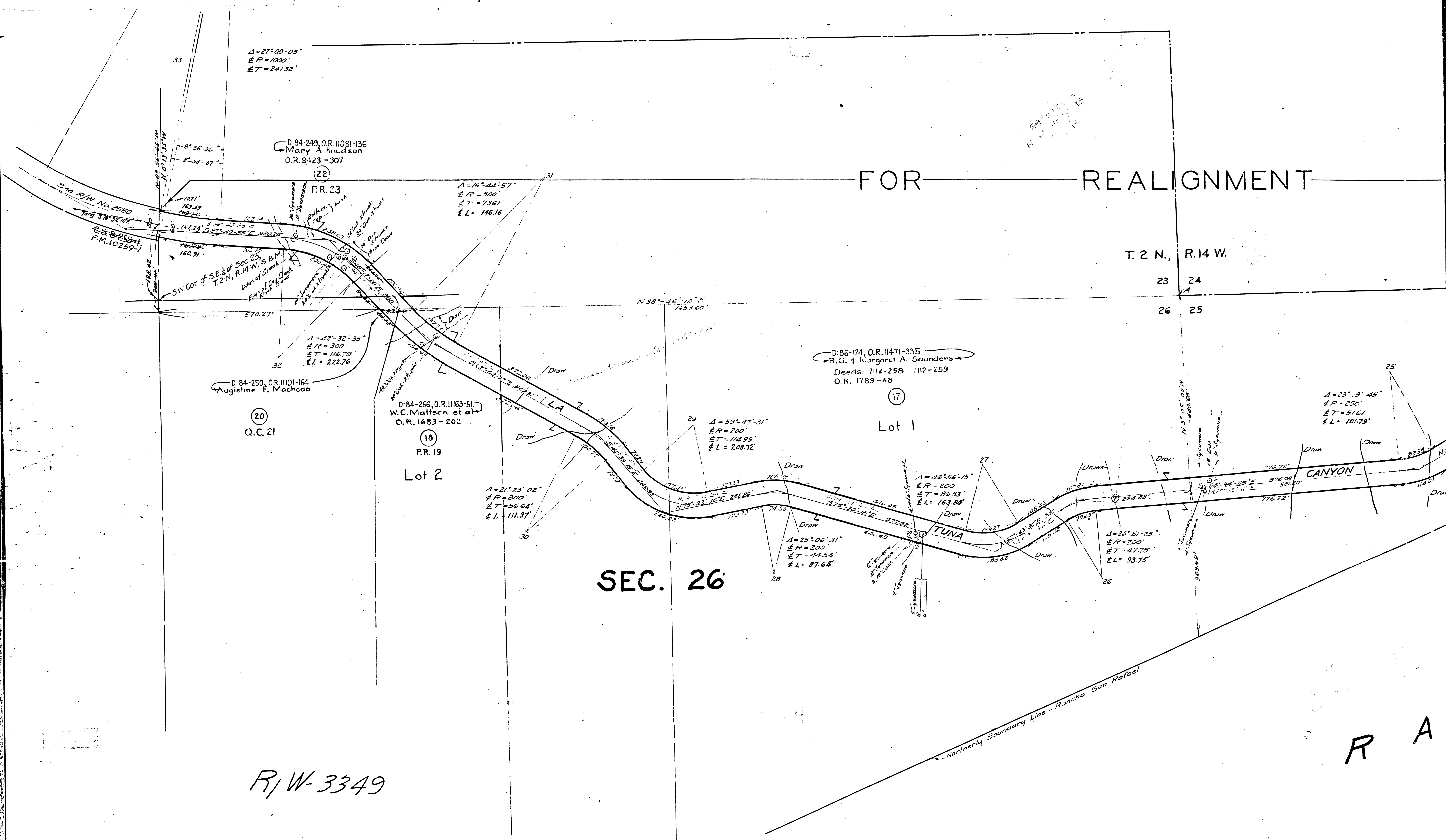

SEC. 26

R/W 3349

R A

F.M.	10	259	-12
A1	OF	A5	

SEE F.M. 20072-1

Boundary line of the City of Los Angeles established

Lot 1
SEC. 25

SAN

RANCHO

1/4 Cor Sec 25

Perry A. Howard
O.R. 7415-265
D: 84-263, O.R. 11054-384

PR. 15
PD. 16

$\Delta = 67^{\circ}14'50''$
 $\pm R = 500'$
 $\pm T = 333.02'$
 $\pm L = 587.57'$

$\Delta = 32^{\circ}00'00''$
 $\pm R = 500'$
 $\pm T = 143.37'$
 $\pm L = 279.25'$

$\Delta = 9^{\circ}47'17''$
 $\pm R = 2250'$
 $\pm T = 192.66'$
 $\pm L = 584.39'$

$\Delta = 11^{\circ}00'00''$
 $\pm R = 600'$
 $\pm T = 97.77'$
 $\pm L = 115.19'$

$\Delta = 14^{\circ}09'20''$
 $\pm R = 500'$
 $\pm T = 62.01'$
 $\pm L = 123.39'$

$\Delta = 38^{\circ}05'03''$
 $\pm R = 300'$
 $\pm T = 103.54'$
 $\pm L = 199.41'$

$\Delta = 22^{\circ}52'30''$
 $\pm R = 300'$
 $\pm T = 60.69'$
 $\pm L = 119.77'$

$\Delta = 16^{\circ}21'03''$
 $\pm R = 300'$
 $\pm T = 43.10'$
 $\pm L = 85.61'$

F.M.	10259-2
A2	OF A5

FOR **R A F A E L** REALIGNMENT SEE F.M. 20072 - 2

Los Angeles established November 8 1926 Ordinance No 56147

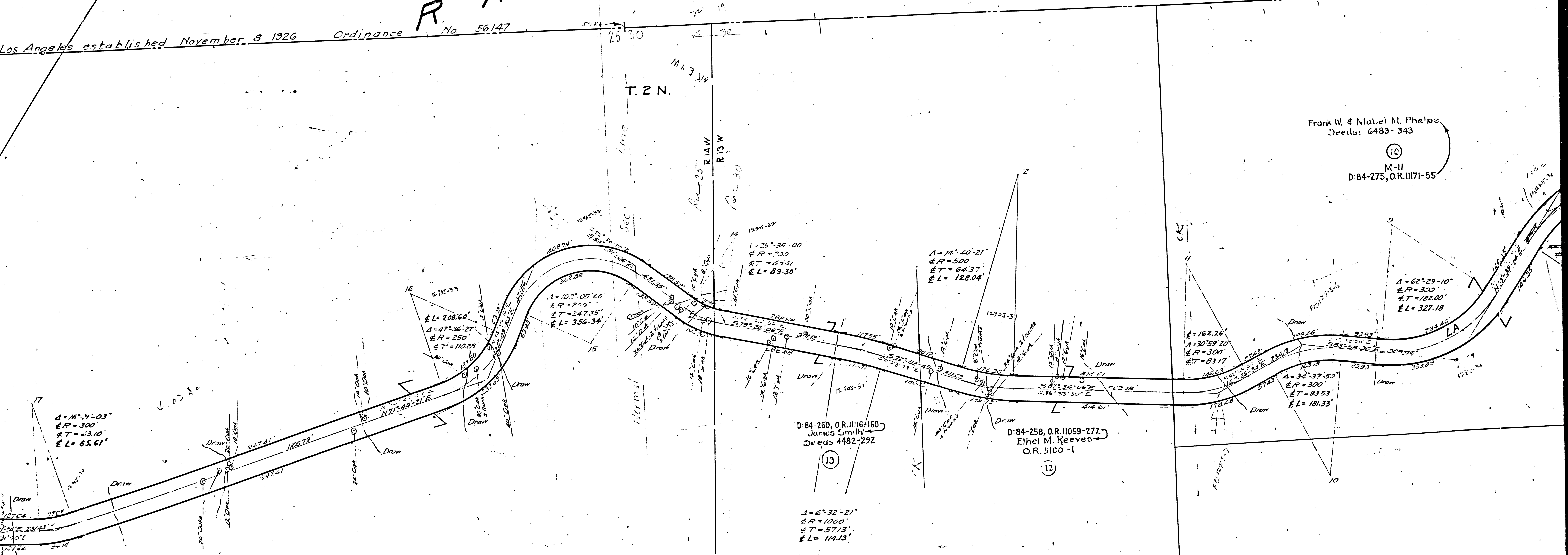

D:84-260, O.R. 11116-160
James Smilly
Deeds 4482-292

D:84-258, O.R. 11059-277
Ethel M. Reeves
O.R. 5100-1

V. B E A U D R Y S M O U N T A I N

FOR REALIGNMENT SEE F.M. 20072 - 2

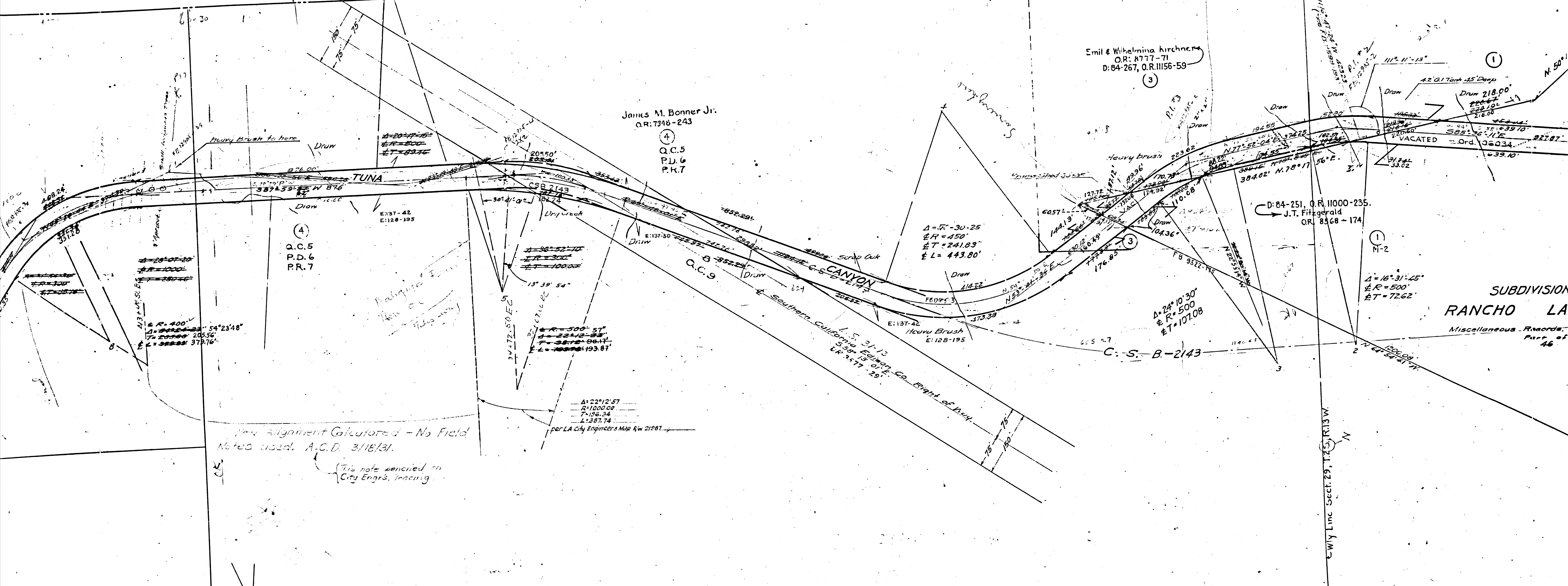

James M. Bonner Jr.
O.R. 7316-243
④
Q.C.5
P.D.6
P.R.7

Emil & Wilhelmina Kirchner
O.R. 8777-71
D: 84-267, O.R. 11156-59
③

D: 84-251, O.R. 11000-235
J.T. Fitzgerald
O.R. 8568-174
①
M-2

④
Q.C.5
P.D.6
P.R.7

①
M-2
Δ = 16° 31' 45"
R = 500'
ET = 72.62'

Δ = 24° 10' 30"
R = 500'
ET = 107.08'

New Alignment Calculated - No Field Notes used. A.C.D. 3/18/31.

This note attached on City Engrs. tracing.

Miscellaneous Records Book 36 Pages 67 to 71 Both inclusive.

F.M.	10	259	-2
A	4	OF	A
			5

REALIGNMENT SEE F.M. 20072-2

JAMES M. Bonner Jr.
O.R. 7316-243

④
Q.C.5
P.U.6
P.K.7

Emil & Wilhelmina Kirchner
O.R. 8777-71
D: 84-267, O.R. 11156-59

D: 84-251, O.R. 11000-235
J.T. Fitzgerald
O.R. 8568-174

SUBDIVISIONS OF
RANCHO LA CAÑADA

Miscellaneous Records, Book 4, Page 351
Part of 46

Note:
This portion revised 4-9-11.
Destroy all prints not
bearing this note.
E.M. Hall

A=44°-06' 05"
R=600'
ET=243.03

A=16°-45'-30"
R=500'
ET=2.615

A=16°-31'-45"
R=500'
ET=72.62

A=5°-30'-25"
R=450'
ET=241.83
L=443.80'

A=24°-10'-30"
R=500'
ET=107.08

R/W-3349

Revised 4-21-31

Calculations based on G. Book No. 2905.
For other data see 10224, 11381, 12543, 12549
and 13774.
Also checked with map prepared for A&I Dist #17

Shts. 51 & 52.

La Tuna Canyon Rd. Honolulu Ave. to 11519 F. of Wilwood Ave.
Job Number, Order No. 25-67128
City Clerk's File Number 1020-1929
District Map Numbers: V-1493, 1491-A, 1490, 1497, B, 1501-A, 1501-B, 1502
Date: Map 2/24/1929 Revised March 1, 1931
Drawn by Callaghan, Revised by Edw. M. Hall
Checked by
Requested by: City Engineer.

F.M.	10	259	-2
A5	OF	A5	

67 to 71 Both inclusive.

2"=12'.57
100.00
8.34
87.74
Contractors Map No. 21981

L.S. 3113
Southern California Edison Co. Right of Way
Sigsbee
L.P. 2517-25

Scale 1"=100'