

VUE DEL MONTE DRIVE

VUE DEL MONTE DRIVE

MICHIGAN

TRACT NO. 9637

Maps Book 134, Pages 19 and 20

MANOJA AVENUE

RANCHO TUJUNGA

D:88-14

F.M. 10575  
~~63-5-375~~

Deeded to State of California for Highway purposes Book 11441, Page 205, Official Records of Los Angeles County D: 87-12

# SUBDIVISIONS OF RANCHO LA CAÑADA

Miscellaneous Records Book 4, Page 351

BERTRAND BÉQUÉ

# V. BEAUDRY'S MOUNTAINS

Miscellaneous Records Book 36, Pages 67 to 71 (Both Inclusive)

F.M.	1	0	5	9	2
A	1	OF	A	2	

*Handwritten notes:*  
C.P.M.  
10/1-93  
10/21/92  
10/20/97

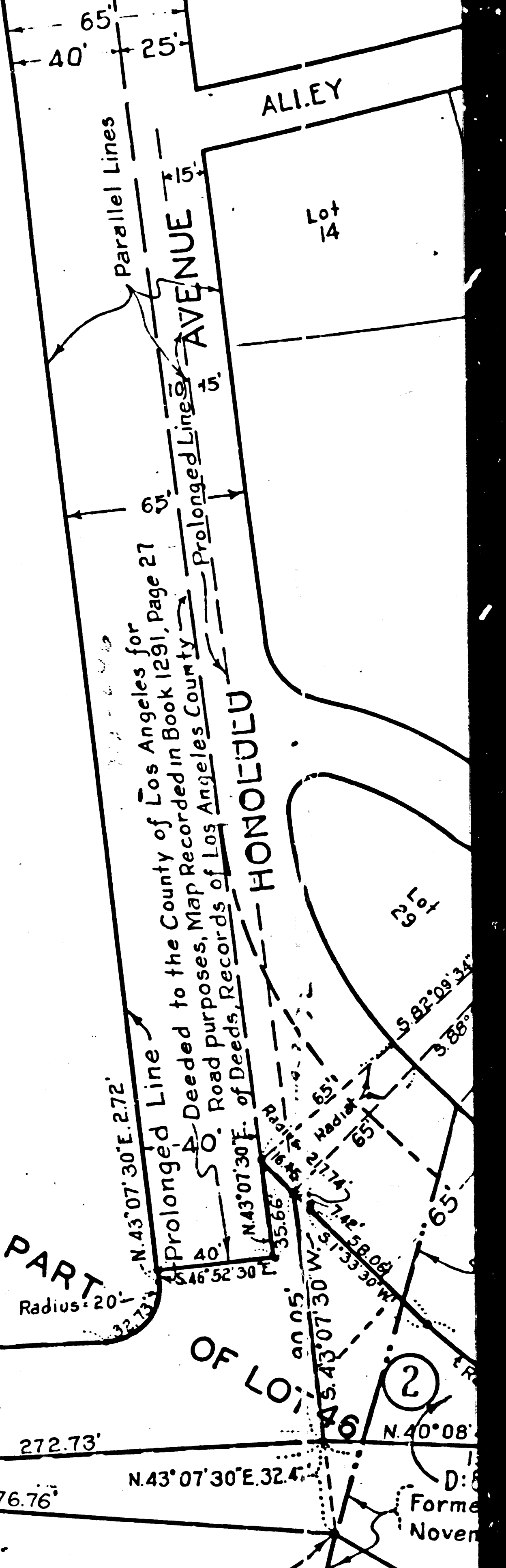

FORMER NOVEMBER

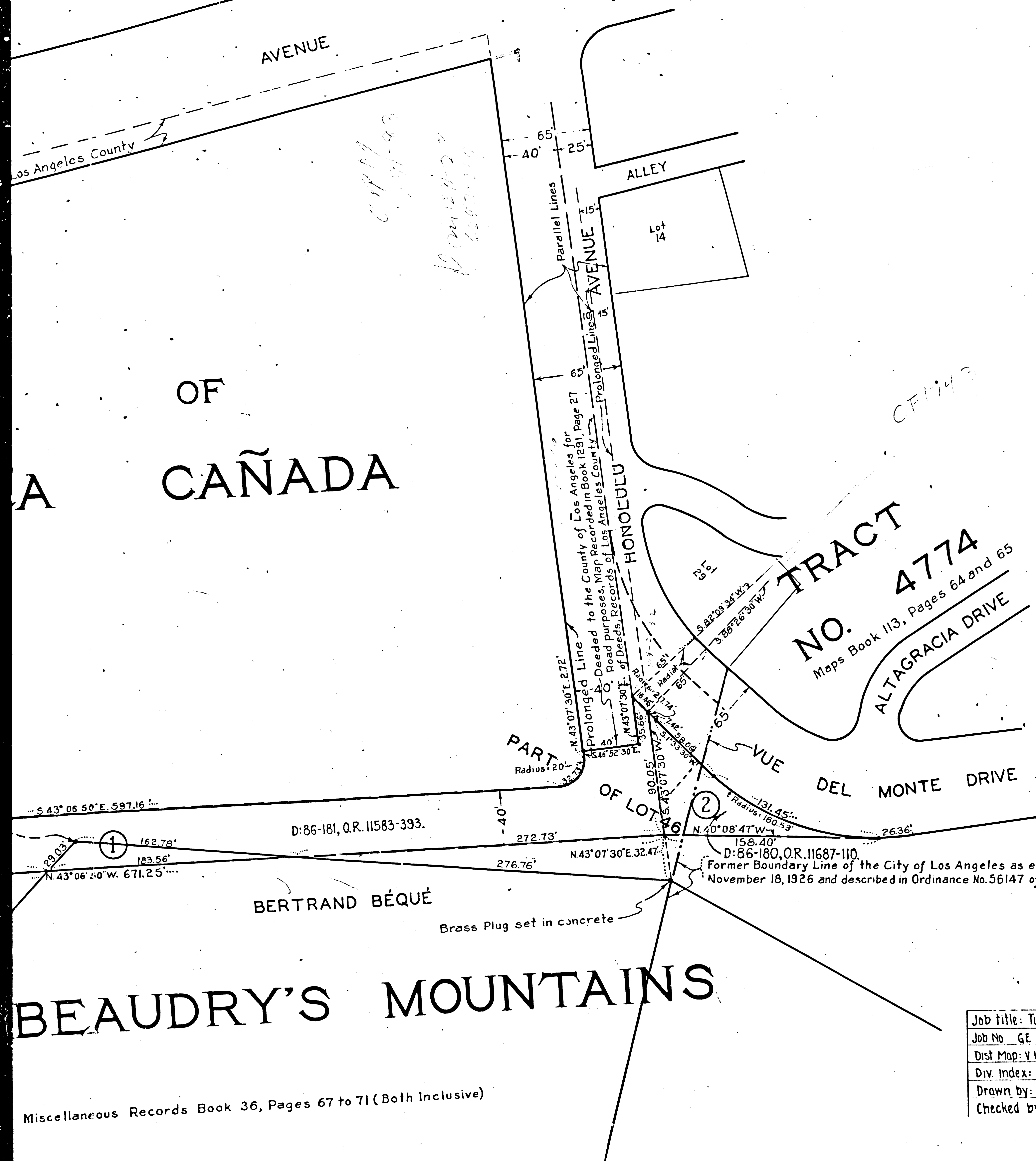

**MAP**  
 SHOWING LAND TO BE ACQUIRED  
 FOR THE OPENING OF  
**TUJUNGA CANYON BOULEVARD**  
 FROM MICHIGAN AVENUE TO VUE DEL MONTE DRIVE  
 AT ALTAGRACIA DRIVE

IN THE  
**CITY OF LOS ANGELES, CALIFORNIA.**  
 J.J. JESSUP, CITY ENGINEER      APRIL 1932

SCALE: 1"=50'  
 Sht. 52  
 Sht. 51

*Michigan Ave. chg. to Foothill Blvd. - Ord. 63592, Sec. 22; Ord. 71376, Sec. 24.*  
*Manoa Avenue " " Shadygrove St. - Ord. 71376, Sec. 28.*  
*Vue Del Monte Dr. " " Tujunga Canyon Blvd. - Ord. 71376, Sec. 61; Ord. 71956, Sec. 1.*  
*Honolulu Ave. " " Tujunga Canyon Place - Ord. 71956, Sec. 2.*  
*Por. Los Robles " " St. Estaban St. - Ord. 72037*

Calculations by Tupper.  
 Checked by Hand.

--- S 43° 06' 50" E. 597.16' ---  
 D: 86-181, O.R. 11583-393.  
 162.75'  
 143.56'  
 N 43° 06' 20" W. 671.25' ---  
 272.73'  
 276.76'  
 N 43° 07' 30" E. 32.47'  
 D: 86-180, O.R. 11687-110.  
 Former Boundary Line of the City of Los Angeles as established  
 November 18, 1926 and described in Ordinance No. 56147 of the City of Los Angeles.

BERTRAND BÉQUÉ  
 Brass Plug set in concrete

**BEAUDRY'S MOUNTAINS**

Miscellaneous Records Book 36, Pages 67 to 71 (Both Inclusive)

R/W 3945

Job title: Tujunga Canyon Blvd from Michigan Blvd to Vue Del Monte Dr	
Job No. GE 26061	City Clerks File: 1108-32
Dist. Map: V 1490 & CWS. 52	Request of:
Div. Index: 1490	Scale: 1" = 50'
Drawn by: Tupper	Date: 5-2-32
Checked by: Hand	District: Valley

F.M.	1	0	5	9	2
A 2	OF	A 2			