

THE
MACLAY
 RANCHO
 Ex Mission De San Fernando
 Misc. Rec. Book 37, Pages 5/6

②
 Owner: Hercules Powder Company
 D. 5493-235
 D. 4230-233
 L.A. Midway Pipe Line Co. (pipe line r/w)
 Southern California Telephone Co.
 Standard Oil Company of Calif.
 Southern Counties Gas Co. of Calif.
 Western Union Telegraph Co.
 Easement
 Consent to O.C. of Easement

①
 Owner: Standard Oil Company of Calif.
 D. 3816-361 & O.R. 12497-259
 L.A. Midway Pipe Line Co. (pipe line r/w)
 Southern California Telephone Co.
 Southern Counties Gas Co. of Calif.
 Llandra Jauregui
 Consent to O.C. of Easement

F.M. 10871
 A1 OF A5

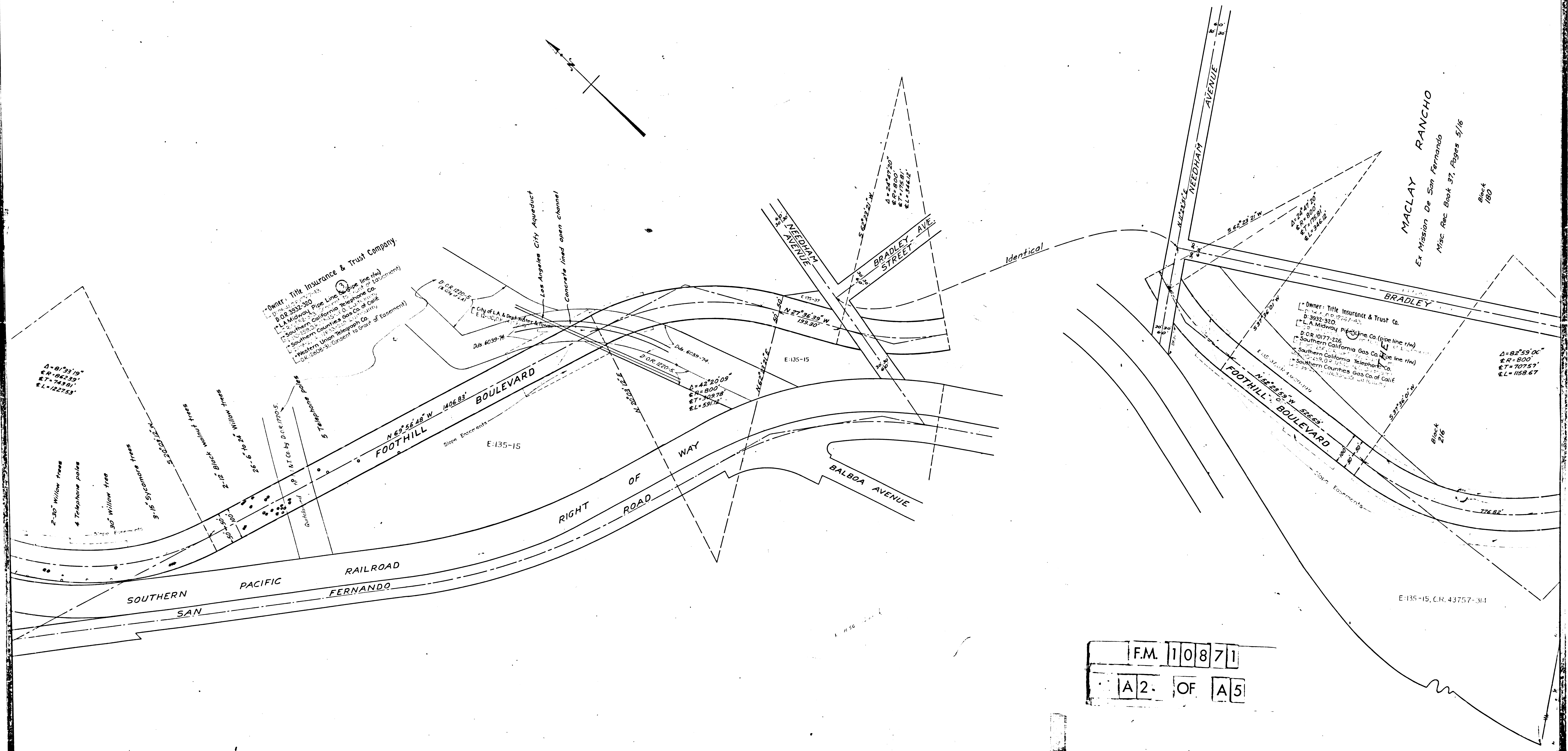

Owner: Title Insurance & Trust Company
 D. 3832-320
 L.A. Midway Pipe Line Co. (pipe line r/w)
 Southern California Telephone Co.
 Southern Counties Gas Co. of Calif.
 Southern Union Telegraph Co.
 City of L.A. Dept. of Water & Power
 D. 6039-74
 City of L.A. Dept. of Water & Power
 D. 10177-138
 Southern California Telephone Co.
 Southern Counties Gas Co. of Calif.

Owner: Title Insurance & Trust Co.
 D. 3832-320
 L.A. Midway Pipe Line Co. (pipe line r/w)
 Southern California Telephone Co.
 Southern Counties Gas Co. of Calif.

MACLAY RANCHO
 Ex Mission De San Fernando
 Misc. Rec. Book 37, Pages 5/16

$\Delta = 81^{\circ}33'16''$
 $ET = 102339'$
 $EL = 122753'$

$\Delta = 42^{\circ}20'09''$
 $ET = 800'$
 $EL = 59176'$

$\Delta = 24^{\circ}07'20''$
 $ET = 800'$
 $EL = 134412'$

$\Delta = 82^{\circ}59'00''$
 $ET = 800'$
 $EL = 15867'$

F.M. 10871
 A2 OF A5

Block 180

Block 216

E-135-15, C.R. 43757-311

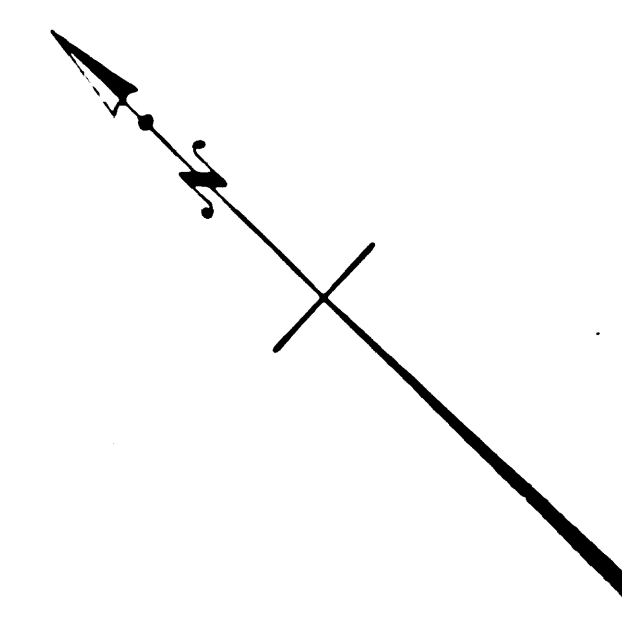

MACLAY RANCHO
Ex Mission De San Fernando
Misc. Rec. Book 37, Pages 5/16

Block 180

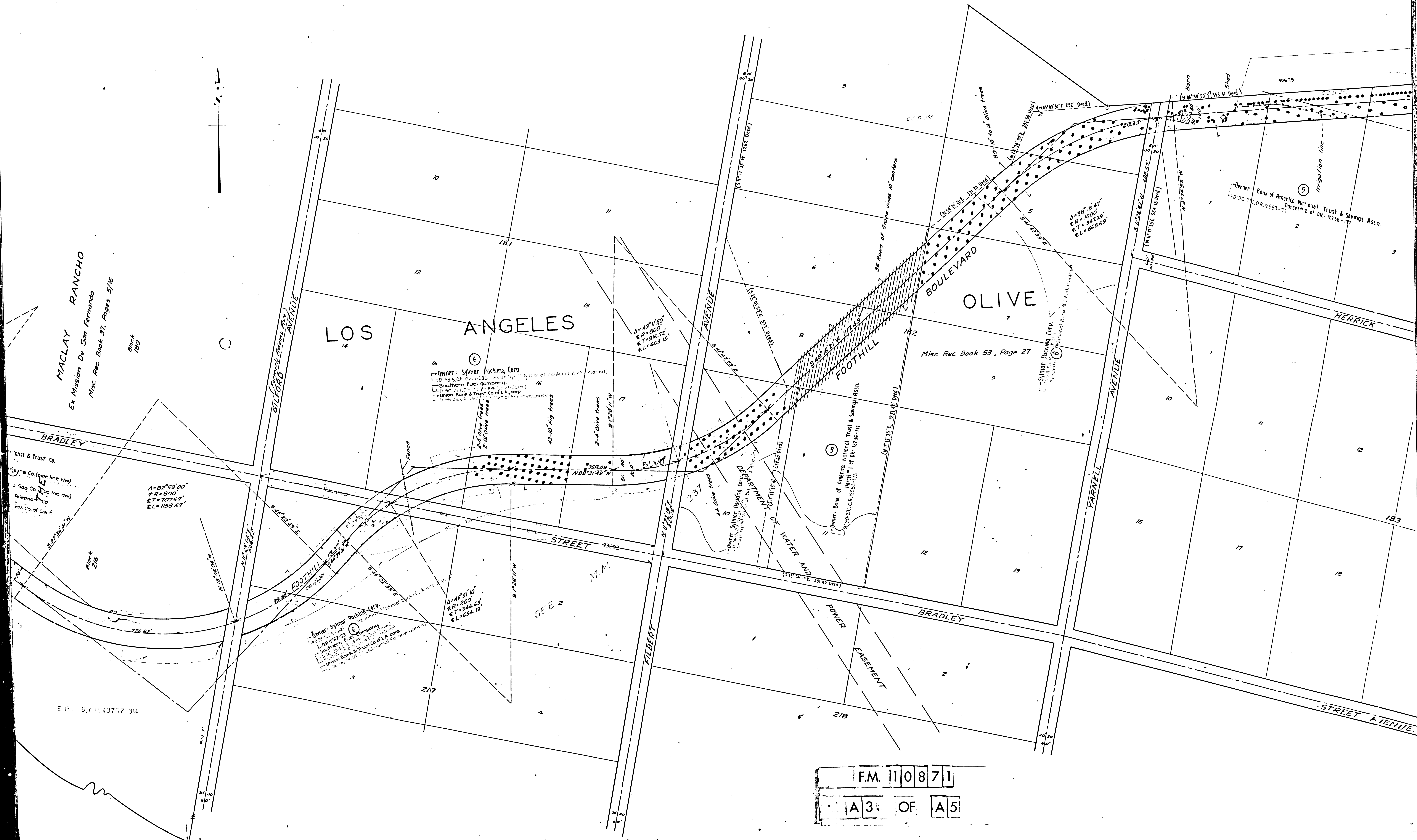

FM 10871
A3 OF A5

E 135-15, C.P. 43757-314

Superior Court Case No. 367843
Suit for Condemnation
Filed Jan 8, 1934
City of Los Angeles, Plaintiff
Vs
G. Henry Stetson et al, Def.
Order authorizing Plaintiff to
take immediate possession, rendered
Jan 17, 1934.
Final Judgment in favor of Plaintiff
as per memo, rendered Oct 5, 1934.
D.28-163,04,12075-292.

Point of intersection of the N line of Blk. 183 with
G. Stetson's west fence produced.
196-12" to 30" Olive trees
Row of telephone poles

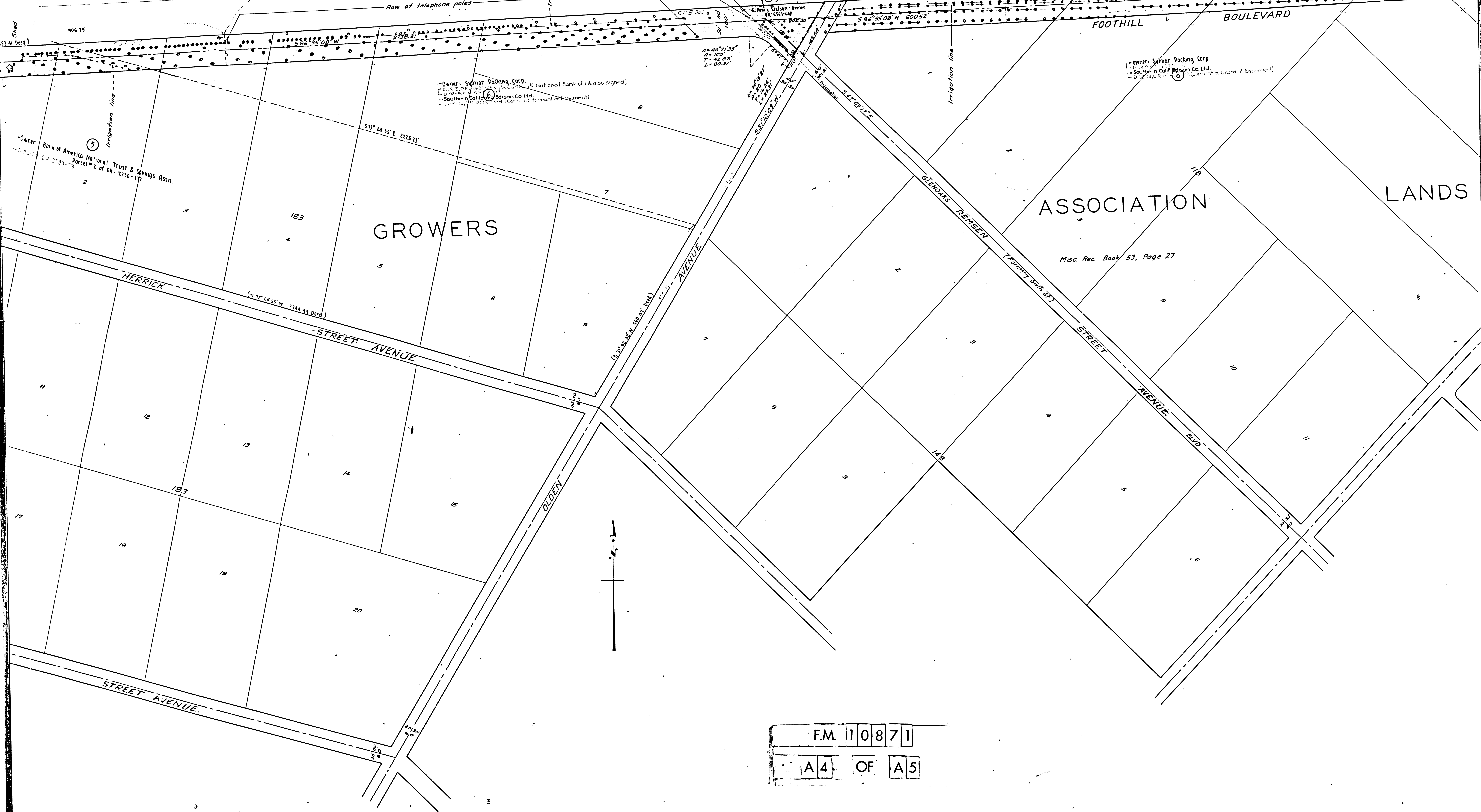

owner: Sylmar Packing Corp
Southern Calif Edison Co Ltd
D.28-163,04,12075-292

owner: Sylmar Packing Corp
National Bank of LA also signed
Southern Calif Edison Co Ltd
D.28-163,04,12075-292

owner: Bank of America National Trust & Savings Assn.
Parcel # 2 of DR-12236-177

ASSOCIATION LANDS
Misc. Rec. Book 53, Page 27

Case No. 26722
Filed for record
on 2/15/32
at 10:30 AM
by
W. J. Schaf
District Engineer
Valley District Office
Field Book 12939

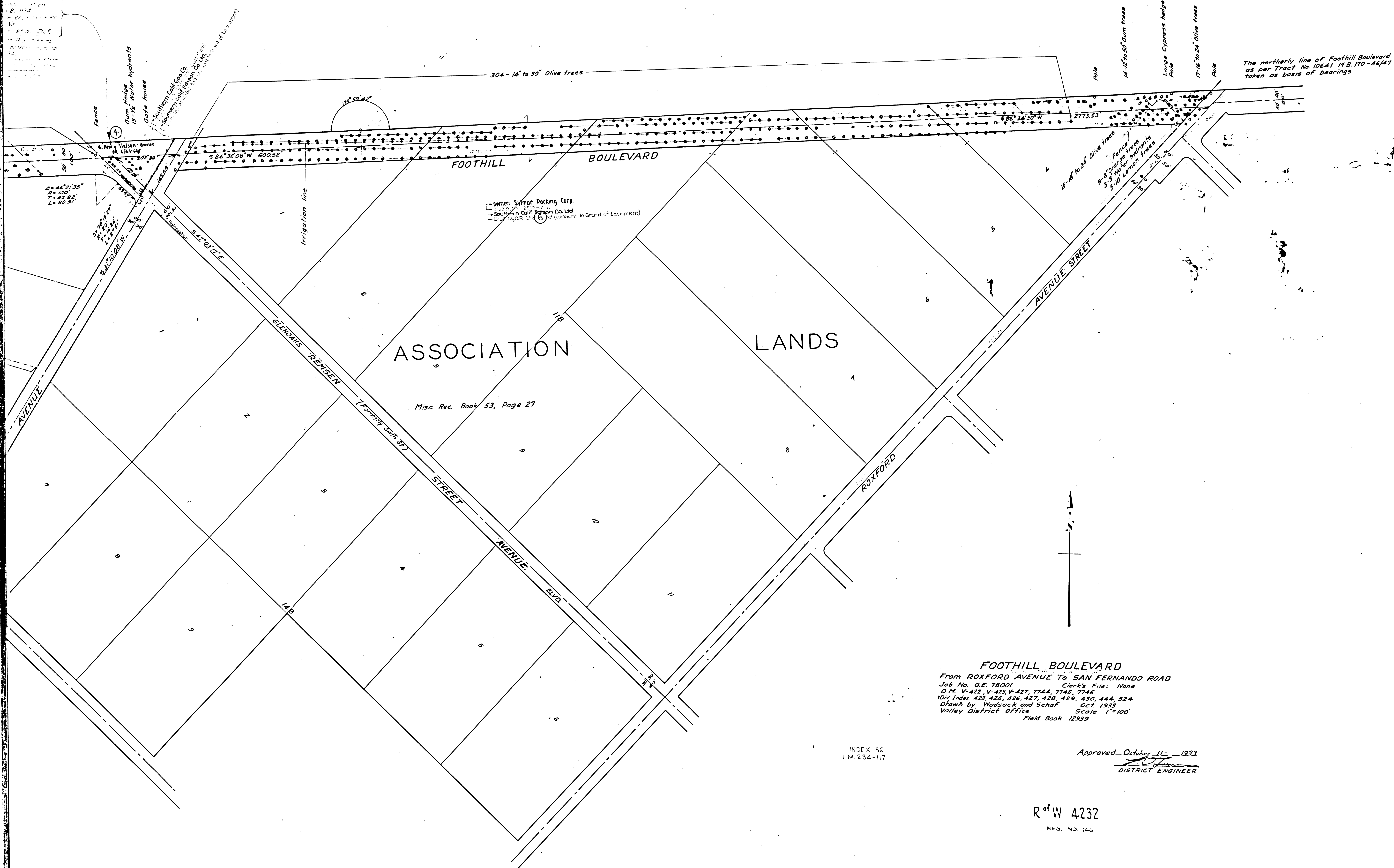

FOOTHILL BOULEVARD
 From ROXFORD AVENUE To SAN FERNANDO ROAD
 Job No. G.E. 78001 Clerk's File: None
 D.M. V-422, V-423, V-427, 7744, 7745, 7746
 10/1/24, 423, 425, 426, 427, 428, 429, 430, 444, 524
 Drawn by Wadsack and Schaf Oct. 1933
 Valley District Office Scale 1"=100'
 Field Book 12939

Approved October 11 1932
 [Signature]
 DISTRICT ENGINEER

INDEX 56
 I.M. 234-117

R of W 4232
 NEG. NO. 145

F.M. 10871
 A5 OF A5