

F.M. 10898  
 A1 OF A4

O F M A N H A T T A N

PROPERTY FORMERLY OF THE  
REDONDO LAND CO.  
R.F. 140

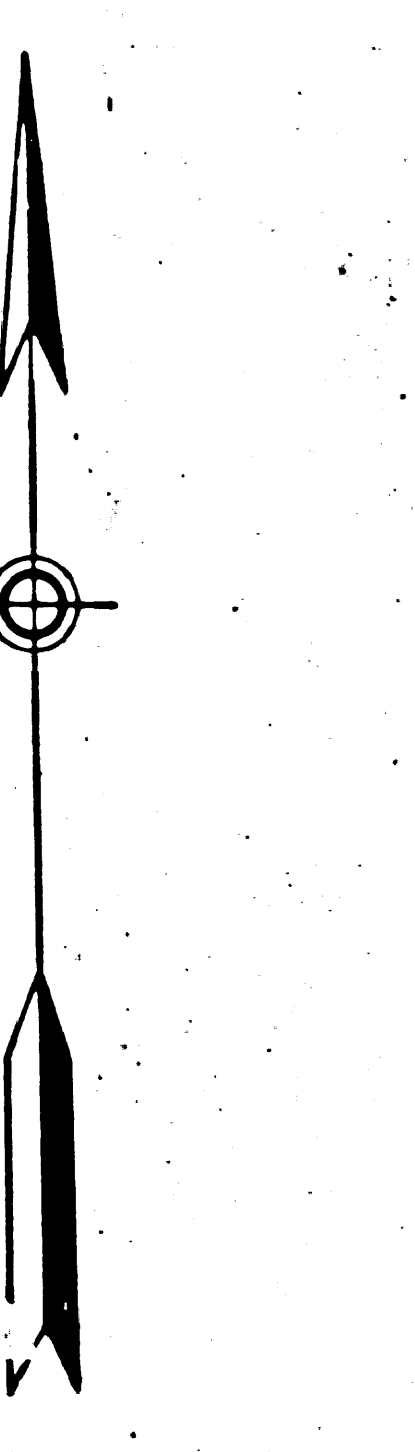

PARK

BLK. 4  
PARCEL NO. 5  
(Par. 5 of Res.)  
1718 sq. ft.

PARCEL NO. 7  
(Par. 7 of Res.)  
1027 sq. ft.

PARCEL NO. 8  
(Par. 8 of Res.)  
8545 sq. ft.

E: 2-47, O.R. 12996-350  
Per Co. Sur. Map No. B-442-Sh. 2



WALTER RANSOM HOME CO'S.  
REDONDO BEACH TRACT  
M.B. 9-57

C R E D O N D O

F.M. 10898  
A 2 OF A 4

# A N B E F A C H

## R E D O N D O

### V I L L A

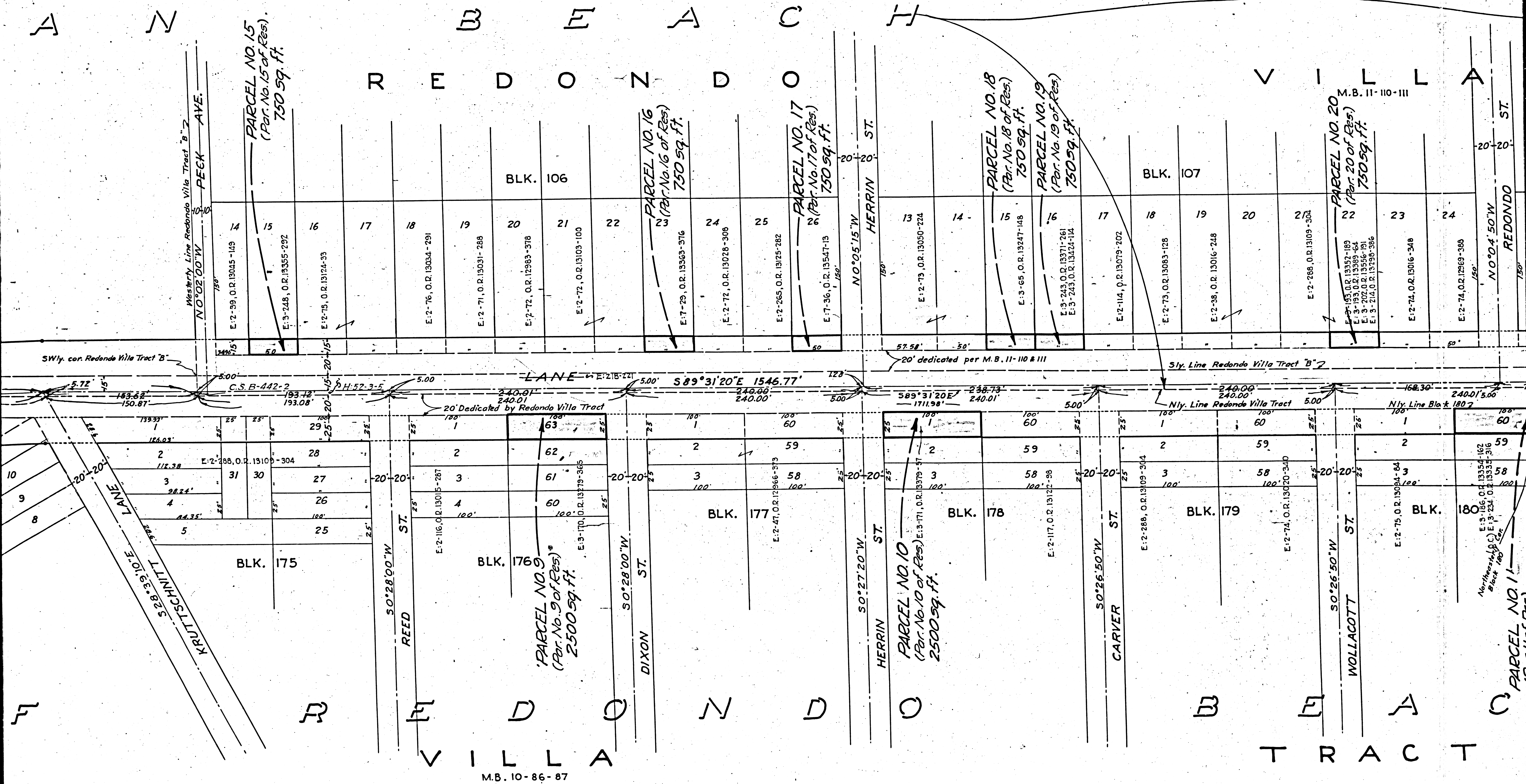

M.B. 10-86-87

F.M. 10898  
A 3 OF A 4

EXHIBIT "A"

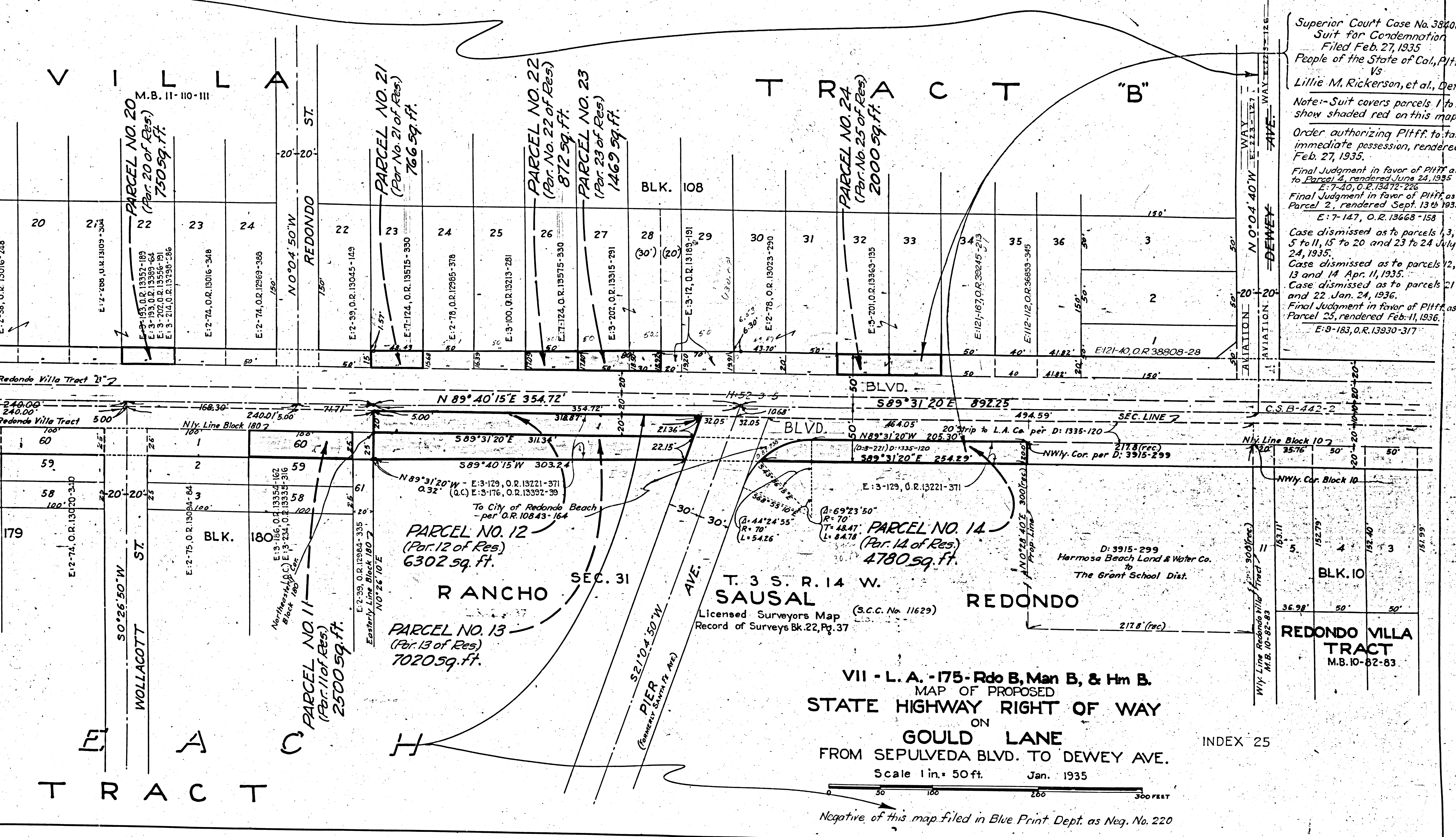

Superior Court Case No. 384082  
 Suit for Condemnation  
 Filed Feb. 27, 1935  
 People of the State of Cal., Pltff.  
 Vs  
 Lillie M. Rickerson, et al, Def.  
 Note:- Suit covers parcels 1 to 25  
 show shaded red on this map.  
 Order authorizing Pltff. to take  
 immediate possession, rendered  
 Feb. 27, 1935.  
 Final Judgment in favor of Pltff as  
 to Parcel 2, rendered June 24, 1935  
 E: 7-40, O.R. 13472-226  
 Final Judgment in favor of Pltff, as to  
 Parcel 2, rendered Sept. 13<sup>th</sup> 1935  
 E: 7-147, O.R. 13668-158  
 Case dismissed as to parcels 1, 3,  
 5 to 11, 15 to 20 and 23 to 24 July  
 24, 1935.  
 Case dismissed as to parcels 12,  
 13 and 14 Apr. 11, 1935.  
 Case dismissed as to parcels 21  
 and 22 Jan. 24, 1936.  
 Final Judgment in favor of Pltff, as to  
 Parcel 25, rendered Feb. 11, 1936.  
 E: 8-183, O.R. 13930-317

VII - L. A. - 175 - Rdo B, Man B, & Hm B.  
 MAP OF PROPOSED  
 STATE HIGHWAY RIGHT OF WAY  
 ON  
 GOULD LANE  
 FROM SEPULVEDA BLVD. TO DEWEY AVE.  
 Scale 1 in. = 50 ft. Jan. 1935

F.M. 10898  
 A 4 OF A 4