

Continued on
Sheet 2, T2N, R29W, SBM

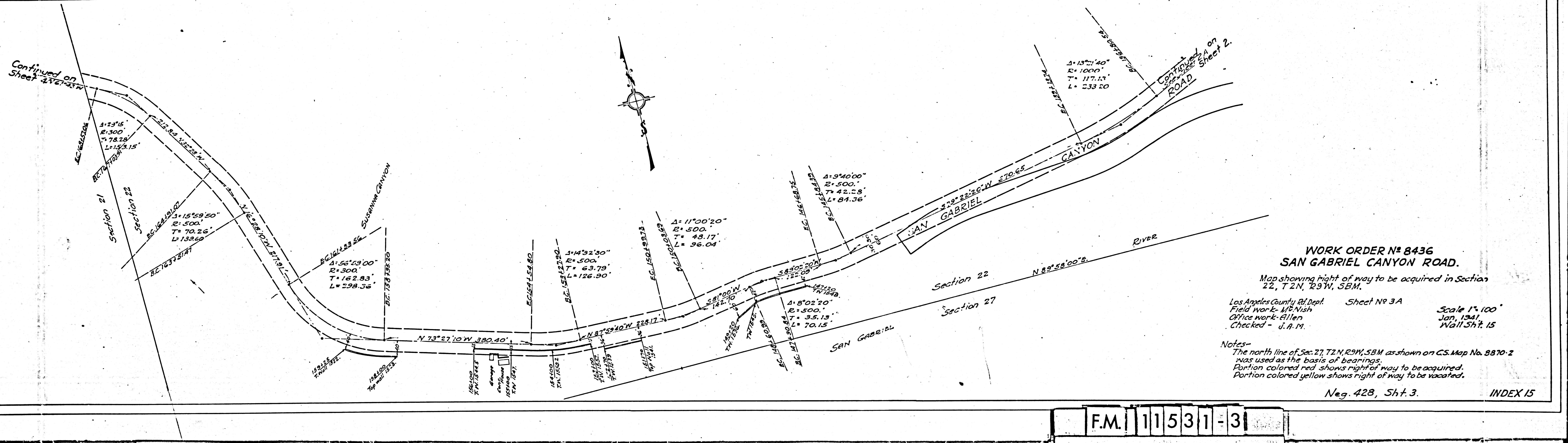

**WORK ORDER № 8436
SAN GABRIEL CANYON ROAD.**

Map showing right of way to be acquired in Section
22, T2N, R29W, SBM.

Los Angeles County Rd. Dept. Sheet № 3A
Field Work - W. P. Nash
Office Work - Allen
Checked - J. A. M.

Scale 1" = 100'
Jan. 1941
Wall Sh. 15

Notes-
The north line of Sec. 27, T2N, R29W, SBM as shown on C.S. Map No. 8870-2 was used as the basis of bearings.
Portion colored red shows right of way to be acquired.
Portion colored yellow shows right of way to be vacated.

Neg. 428, Sh. 3.

INDEX 15

F.M. 11531-3