

Curve Data
 $\Delta = 7^\circ 58' 30''$
 $R = 1500'$
 $T = 104.56'$
 $L = 208.78'$

FOR PREVIOUS ALIGNMENT SEE CS B1351-2

Vac. E-88-43 OR. 27854-281

Portion of Lot A
 G.H. KALLMEYER TRACT.
 M.B. 18-8.

LEE LANE

Vac. E-88-43, OR. 27854-281
 3 2 1
 TRACT NO. 9149
 M.B. 125-42

STEWART ST

TR. No. 2615
 M.B. 27-21.

Portion of Lot B
 E-61-96, OR. 19799-296
 Lot 1.
 TRACT NO. 8932
 M.B. 116-70.

NO. 29
 12-173.

See map E-63-121
 E-63-120, OR. 20079-178

F.M. 11688-2

A2 OF A3

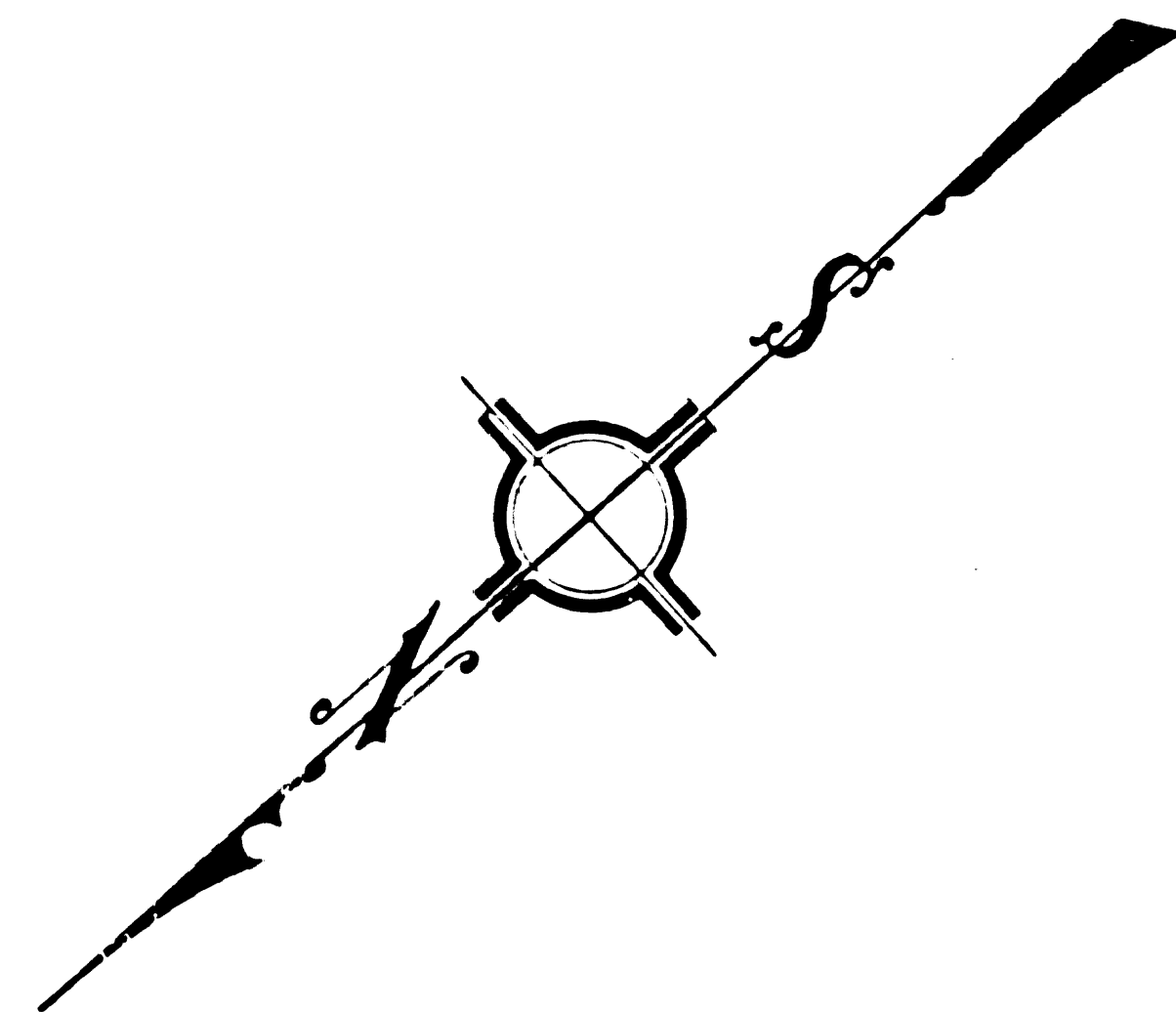

TRACT No. 9942
 M.B. 140-20
 Lot A.

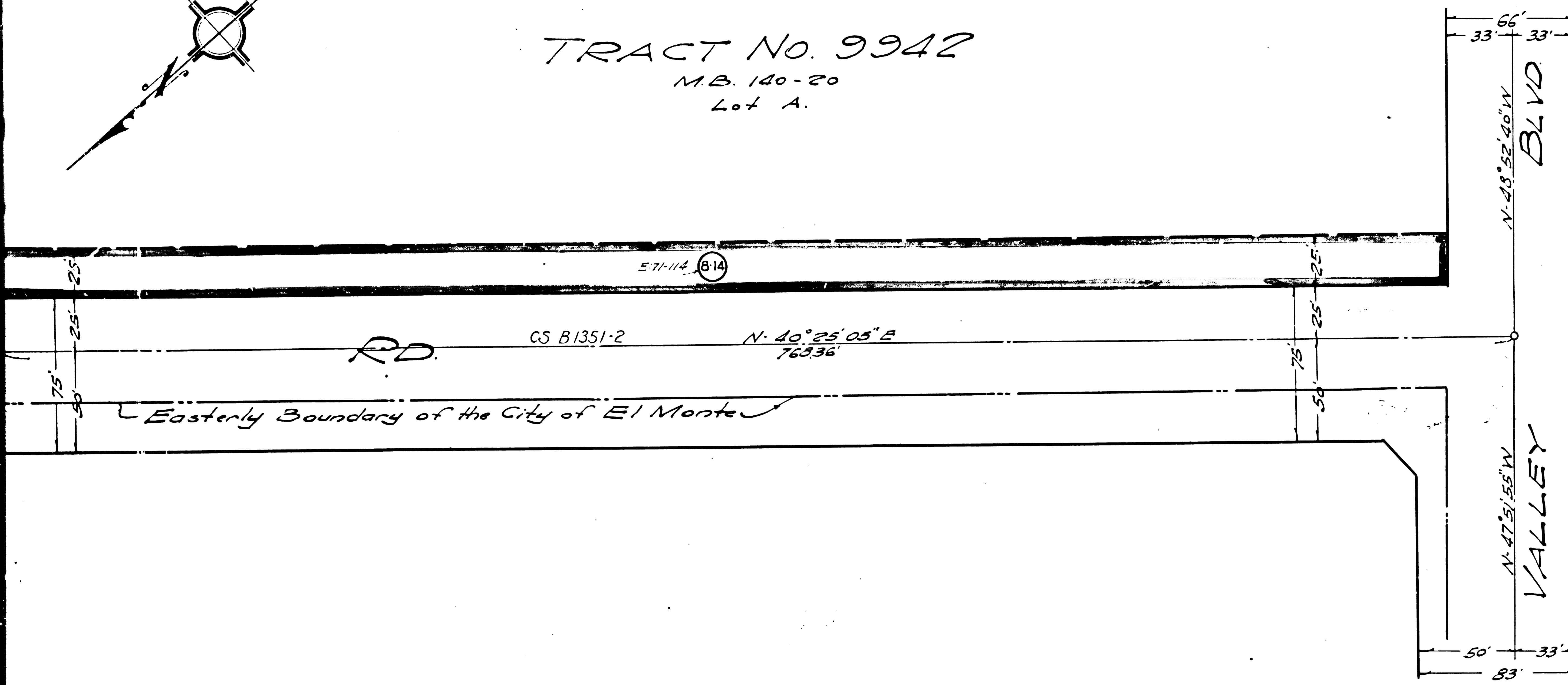

SEE SHEET 1

WORK ORDER No. 9967.
 DEED MAP
 Showing Right of Way to be Acquired for
PECK ROAD
 FROM VALLEY BLVD TO SAN BERNARDINO RD

Los Angeles Co. Road Dept.
 Office Work: M. K. K. K.
 Checked by: M. J. K. K.
 Bracewell

Scale: 1"=40'
 Wall Sheet 46

Note:
 C.S. Map No. B-1351-2 taken as a basis of bearings.
 Portion colored red shows right of way to be acquired.

INDEX 46

F.M.	1	1	6	8	8	-	2
A	3	OF	A	3			

NO. 289 C.S. MAP NO. B-1351-2 PECK RD. FROM VALLEY BLVD TO SAN BERNARDINO RD.