

# ROAD THROUGH RANCHO LOS ALAMITOS

To be conveyed by Susan P.H. Bixby, for herself, and Susan P.H. Bixby as guardian of the persons of  
Fred H. Bixby and Susanna P. Bixby and Administratrix of the Estate of John Bixby, deceased,  
to Los Angeles County,

Scale: 600 Feet to 1 Inch

Note Book No. 1 Page 5

1131

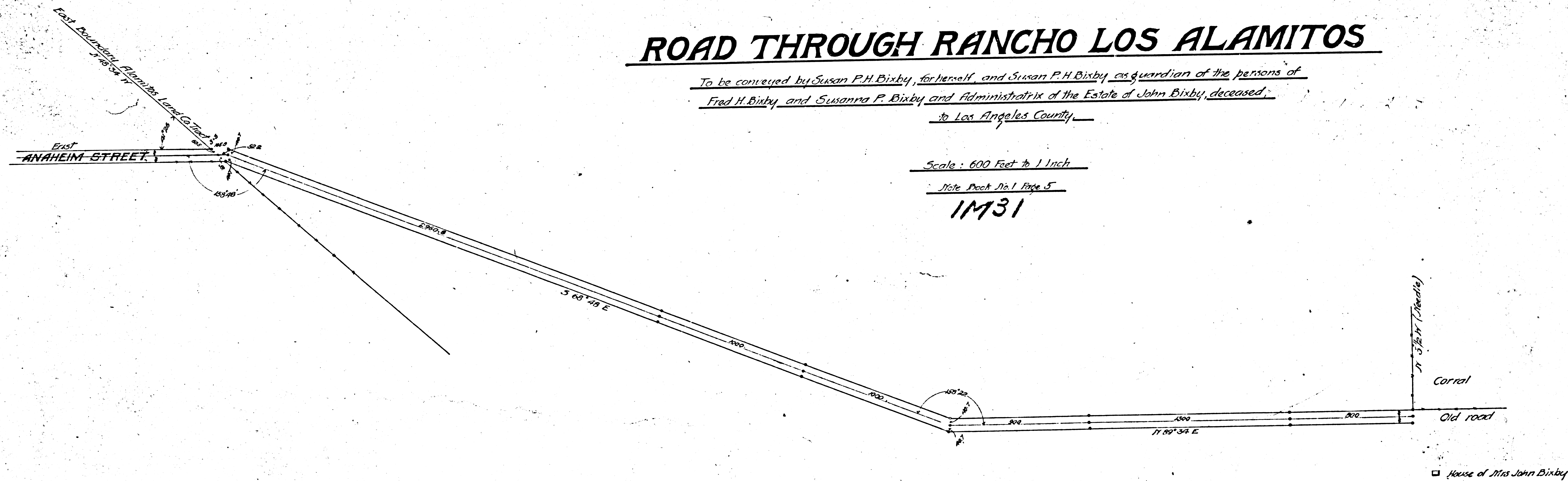

F.M. 13268