

SUBDIVISION OF PART OF
THE ORIGINAL DE SOTO TRACT
RO. SAN JOSE

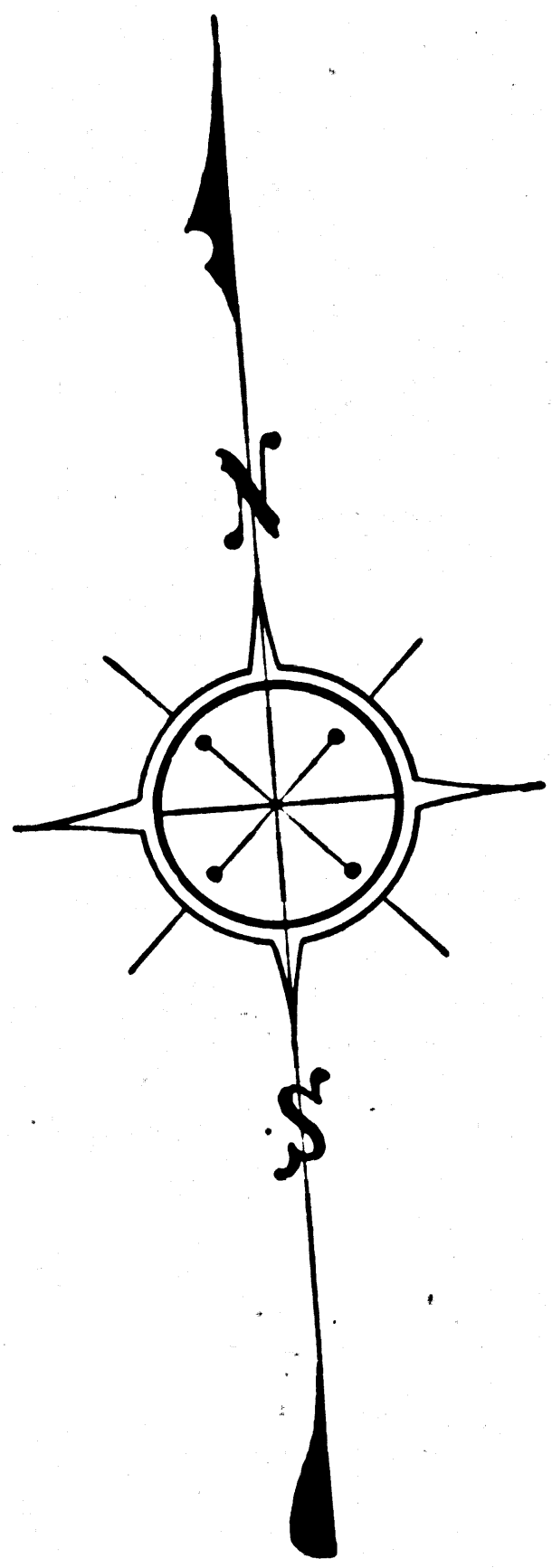

Scale 1"=5Chs.

LA VERNE

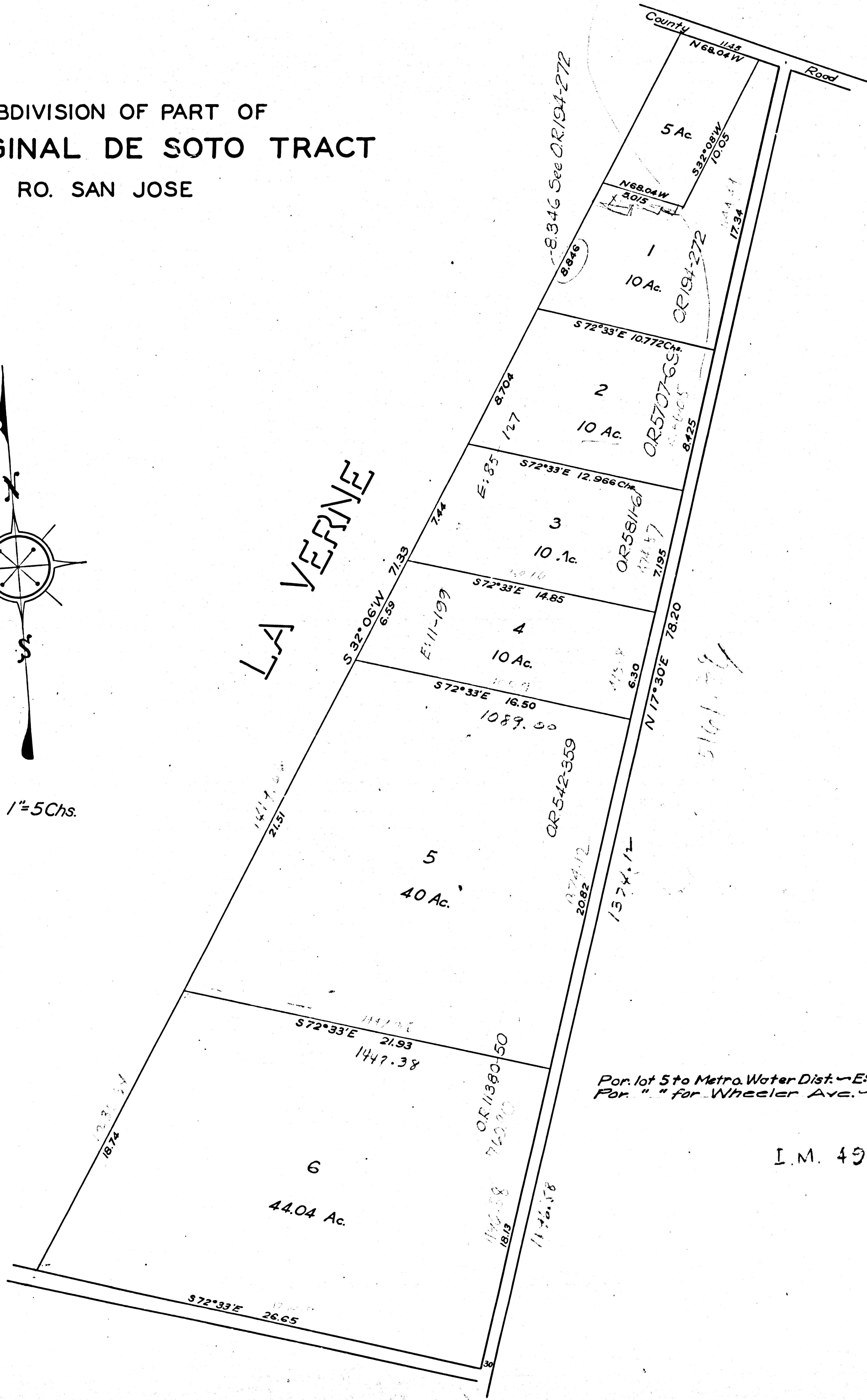

Por. lot 5 to Metro. Water Dist. - E: 7-244, O.R. 13754-298, C.S.B-1101
Por. " " for Wheeler Ave. - O.R.D. 3458-791

I.M. 49-A-2

F.M.
13316