

FILED MAP NO. 13370

FILED MAP NO. 13370

Survey No. 2387

T. 3 N. R. 17 W.

San Bernardino Meridian.

PLAT
of the claim of the
Occidental Asphalt Company

upon the
North Star Oil Mine

SAN FERNANDO PETROLEUM MINING DISTRICT
LOS ANGELES COUNTY

CALIFORNIA.

1M63

Containing an area of 157.48 acres.

Located September 13th 1884
Recorded October 11th 1884
Application for survey dated July 6th 1885

Scale of 10 chains to the inch.
Variation 14° 20' East.

Surveyed by

Albert C. Ruxton
U. S. Deputy Mineral Surveyor.
August 1885

The original field notes of the survey of the claim of
the Occidental Asphalt Company

upon the North Star Oil Mine,
from which this plat has been made, have been examined and
approved, and are on file in this office; and I hereby certify
that they form such an accurate description of said mining
claim as will, if incorporated into a person's sworn affidavit to identify
the premises; and that such reference is made to natural
objects and permanent monuments as will perpetuate and fix the
location of. I further certify that the value of the labor and im-
provements placed thereon by the applicant or its grantor, not
less than five hundred dollars, and that said improvements consist of
improvements and repairs on houses and barns,
and other expenditures for the benefit of the whole
system of claims of which this forms one,
as appears by the report of the deputy surveyor and the testimony
of two disinterested witnesses, and I further certify that this is a
correct plat of said mining claim made in conformity with said
original field notes of the survey thereof.

U. S. Surveyor General's Office, San Francisco, Cal., February 11th 1886

Note. The improvements are located on this plat from notes of a traverse
in the General Report on this group of claims.

FILED MAP NO. 13370
U. S. Surveyor General for California.

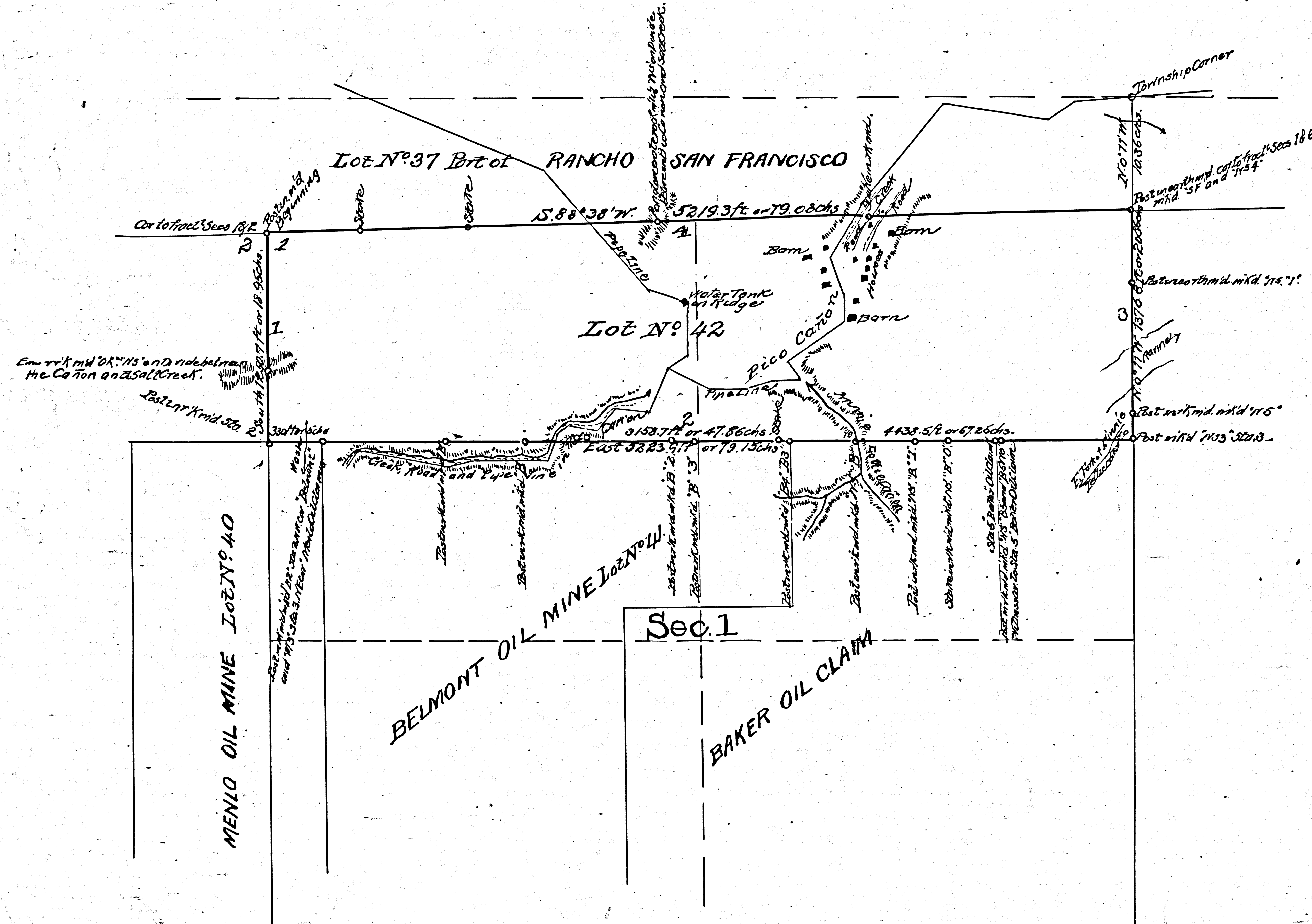

FILED MAP NO. 13370

F.M. 13370