

FILED MAP NO. 13371
 T. 3. N. R. 17. W.
 San Bernardino Meridian

FILED MAP NO. 13371
 Survey No. 2388

PLAT
 of the Claim of the
Occidental Asphalt Company
 upon the

Central Oil Mine
 SAN FERNANDO PETROLEUM MINING DISTRICT
 LOS ANGELES COUNTY
 CALIFORNIA.
IM 63
 Containing an area of 77.74 acres.

Located ... September 1st 1884
 Recorded ... October 17th 1884
 Application to survey dated July 6th 1885

Scale of 10 chains to the inch.
 Variation 14° 20' East.
 Surveyed by
Albert C. Ruxton
 U. S. Deputy Mineral Surveyor
 August 1885

The original field notes of the survey of the claim of
 the Occidental Asphalt Company
 upon the Central Oil Mine,
 upon which this plat has been made, have been examined and
 approved and are on file in this office, and I hereby certify
 that they furnish such an accurate description of said mining
 claim as will, if incorporated into a patent, serve fully to identify
 the premises, and that such reference is made therein to natural
 objects and permanent monuments as will perpetuate and fix the
 locus thereof. I further certify that the value of the labor and im-
 provements placed thereon by the applicant or its grantor is not
 less than five hundred dollars, and that said improvements consist of
 oil wells, gas test pipes and roads, and other expenditures
 for the benefit of the whole system of claims,
 of which this forms one,
 as appears by the report of the deputy surveyor and the testimony
 of broad interested witnesses, and I further certify that this is a
 correct plat of said mining claim made in conformity with said
 original field notes of the survey thereof.
 U. S. Survey General's Office, San Francisco, Cal., January 11th 1886.

FILED MAP NO. 13371
 W. H. Brown
 U. S. Survey General for California

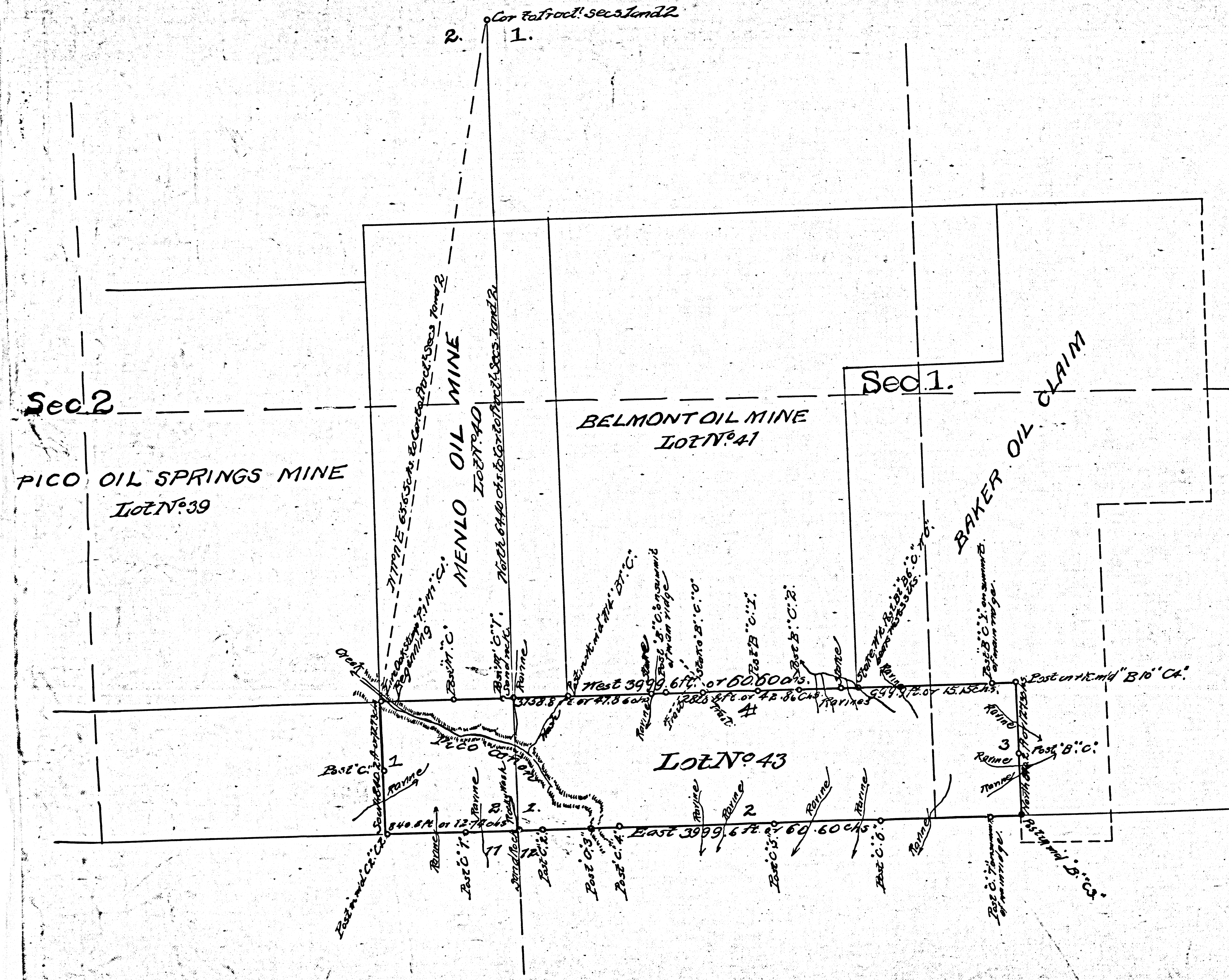

FILED MAP NO. 13371

F.M. 13371