

FILED MAP NO. 13373

T. 3 N. R. 17 W.
SAN BERNARDINO MERIDIAN
South boundary of Rancho San Francisco

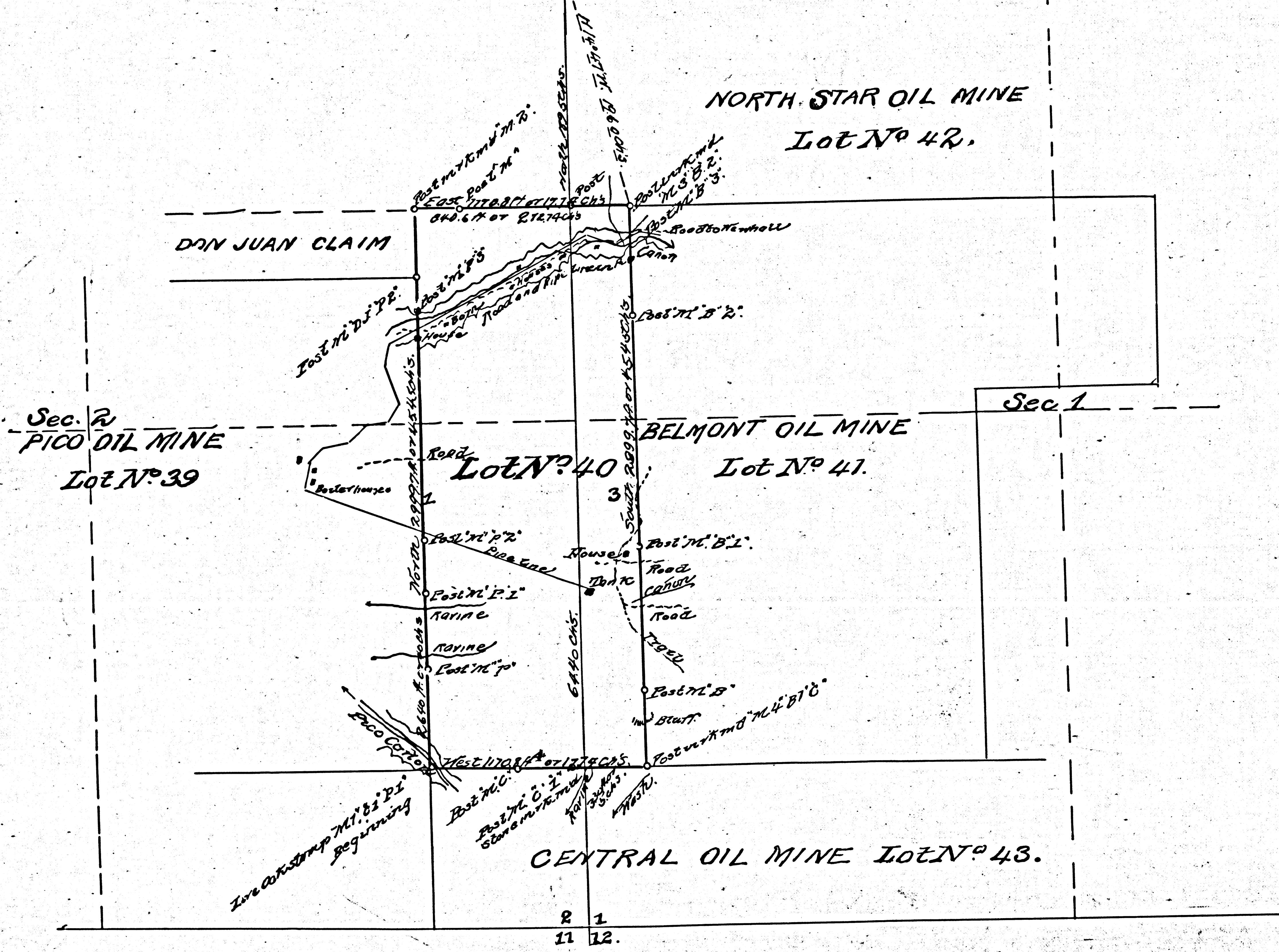

FILED MAP NO. 13373

Survey No. 2385
FILED MAP NO. 13373

PLAT
of the claim of the
Occidental Asphalt Company

upon the
MENLO OIL MINE
SAN FERNANDO PETROLEUM MINING DISTRICT
LOS ANGELES COUNTY
CALIFORNIA
IM 63
Containing an area of 8063 Acres

Located September 14, 1884
Recorded October 16, 1884
Application for survey dated July 6, 1885

Scale of 10 chains to the inch.
Variation 14° 20' East.
Surveyed by

Albert G. Rixtorf
U. S. Deputy Mineral Surveyor

August 1885
Note: The improvements are located on this plat from notes of a traverse in the General Report on this group of claims. The original field notes of the survey of the claim of the Occidental Asphalt Company

upon the Menlo Oil Mine from which this plat has been made, have been examined and approved, and are on file in this office, and I hereby certify that they furnish such an accurate description of said mining claim as will, if incorporated into a patent, serve fully to identify the premises, and that such references made therein to natural objects and permanent monuments as will perpetuate and fix the locus thereof. I further certify that the value of the labor and improvements placed thereon by the applicant or its grantors is not less than five hundred dollars, and that said improvements consist of operating oil wells and other expenditures for the benefit of the whole system of claims of which this forms one as appears by the report of the deputy surveyor and the testimony of credentialed witnesses, and I further certify that this is a correct plat of said mining claim made in conformity with said original field notes of the survey thereof.

U. S. Surveyor General's Office, San Francisco, California, January 11, 1886
FILED MAP NO. 13373

F.M. 13373

H. H. Brown
U. S. Surveyor General for California