

FILED MAP NO. 13374

T.3N. R.17W  
San Bernardino Meridian.

Survey No. 2386  
FILED MAP NO. 13374  
PLAT

of the claim of the  
**Occidental Asphalt Company**  
upon the  
**Belmont Oil Mine**  
SAN FERNANDO PETROLEUM MINING DISTRICT  
**Los Angeles County,**  
CALIFORNIA.  
**IM 63**  
Containing an area of 243.89 acres.

Located - - - - - September 21<sup>st</sup> 1884  
Recorded - - - - - October 14<sup>th</sup> 1884  
App location to survey dated July 6<sup>th</sup> 1885

Scale of 10 chains to the inch.  
Variation 14° 20' East.  
Surveyed by  
**Albert G. Paxton**  
U. S. Deputy Mineral Surveyor  
August 1885

The original field notes of the survey of the claim of  
the Occidental Asphalt Company  
from the Belmont Oil Mine  
from which this plat has been made, have been examined and  
approved, and are on file in this office; and I hereby certify  
that they furnish such an accurate description of said mining  
claim as will, if incorporated into a patent, serve fully to identify  
the premises; and that such references made therein to natural  
objects and permanent improvements as will perpetuate and fix the  
limits thereof. I further certify that the value of the claims and im-  
provements placed thereon by the applicant or its grantor is not  
less than five hundred dollars, and that said improvements consist of  
operating oil wells, and other expenditures  
for the benefit of the whole system of claims,  
of which this forms one -  
as appears by the report of the deputy surveyor and the testimony  
of credentialed witnesses, and I further certify that this is a  
correct plat of said mining claim, made in conformity with said  
original field notes of the survey thereof.

U. S. Surveyor General's Office, San Francisco, Cal., this 11<sup>th</sup> day of 1886.  
FILED MAP NO. 13374

**W. H. Brown**  
U. S. Surveyor General for California

FILED MAP NO. 13374

Note: The improvements on location in this plat form notes of a traverse  
with the Central Report on this group of claims.

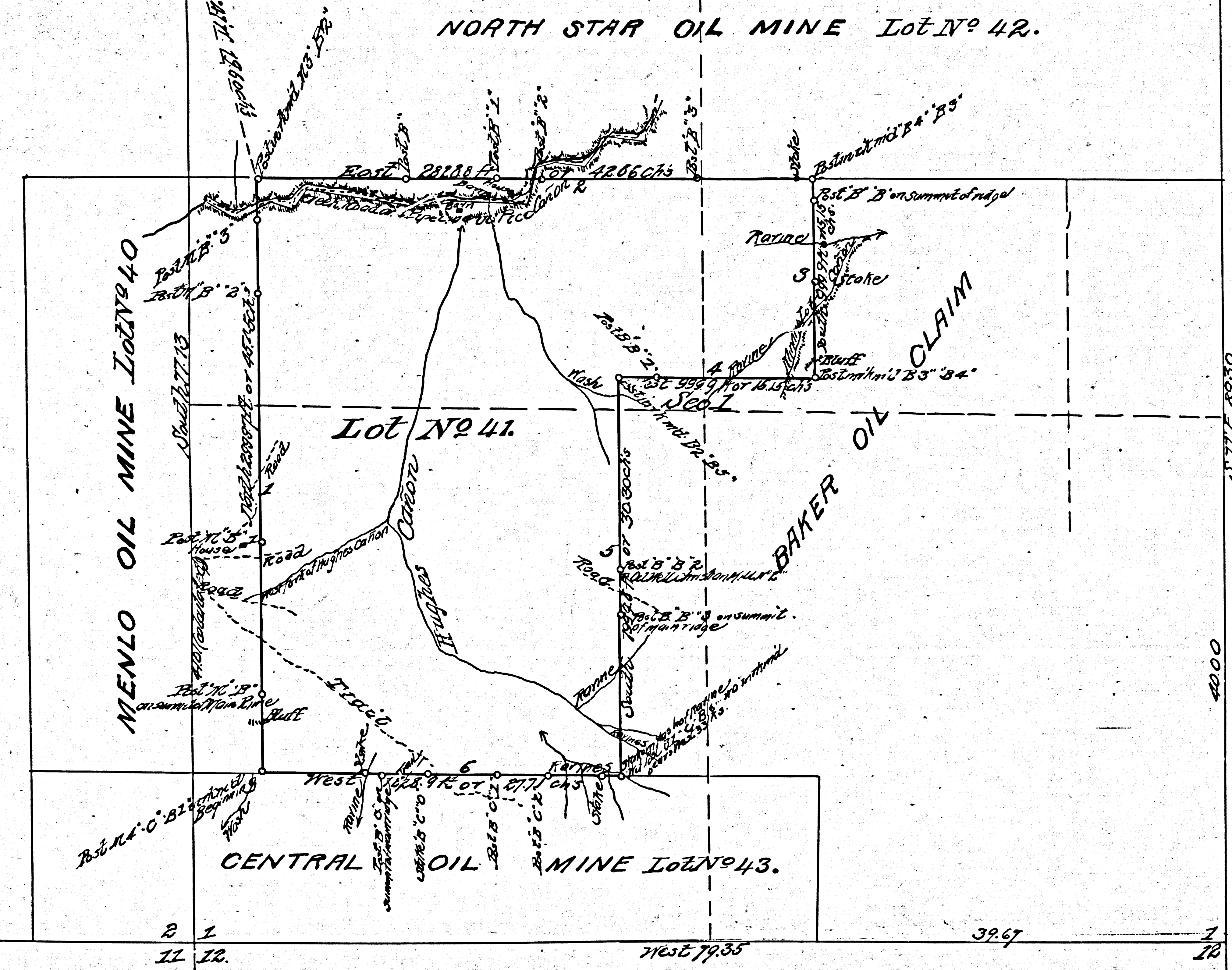

F.M. 13374