

FILED MAP NO. 13376

T. 3 N. R. 16 W.  
San Bernardino Meridian

Survey No 2390  
FILED MAP NO. 13376  
PLAT

of the Claim of the  
*Occidental Asphalt Company*  
upon the

**Camulos Oil Mine**  
SAN FERNANDO PETROLEUM MINING DISTRICT  
Los Angeles County,  
CALIFORNIA

IM 63

Containing an area of 81.96 acres.  
Located October 6th 1884  
Recorded October 31st 1884  
Application for survey doled September 7th 1885

Scale of 10 chains to the inch  
Variation 14° 35' East

Surveyed by  
*Albert G. Ruxton*  
U.S. Deputy Mineral Surveyor  
October 1885

The original field notes of the survey of the claim of  
the *Occidental Asphalt Company*  
upon the *Camulos Oil Mine*  
from which this plat has been made, have been examined and  
approved, and are on file in this office; and I hereby certify  
that they furnish such an accurate description of said mining  
claim as will, if incorporated into a plat, serve fully to identify  
the premises; and that such reference is made herein to original  
deposits and permanent monuments as will perpetuate and fix the  
locus thereof. I further certify that the value of material and im-  
provements placed thereon by the applicant or its grantor is not  
less than five hundred dollars and that said improvements consist of  
two oil wells, pipe lines, tanks and roads,  
and other expenditures for the benefit of the whole  
system of claims of which this forms one—  
as appearing to the effect of the deputy survey and the testimony  
of the claimant's witnesses; and I further certify that this is a  
correct plat of said mining claim made in conformity with said  
original field notes of the survey thereof.

U.S. Surveyor General's Office, San Francisco, Cal. January 11th 1886

FILED MAP NO. 13376

W. H. Brown  
U.S. Surveyor General for California

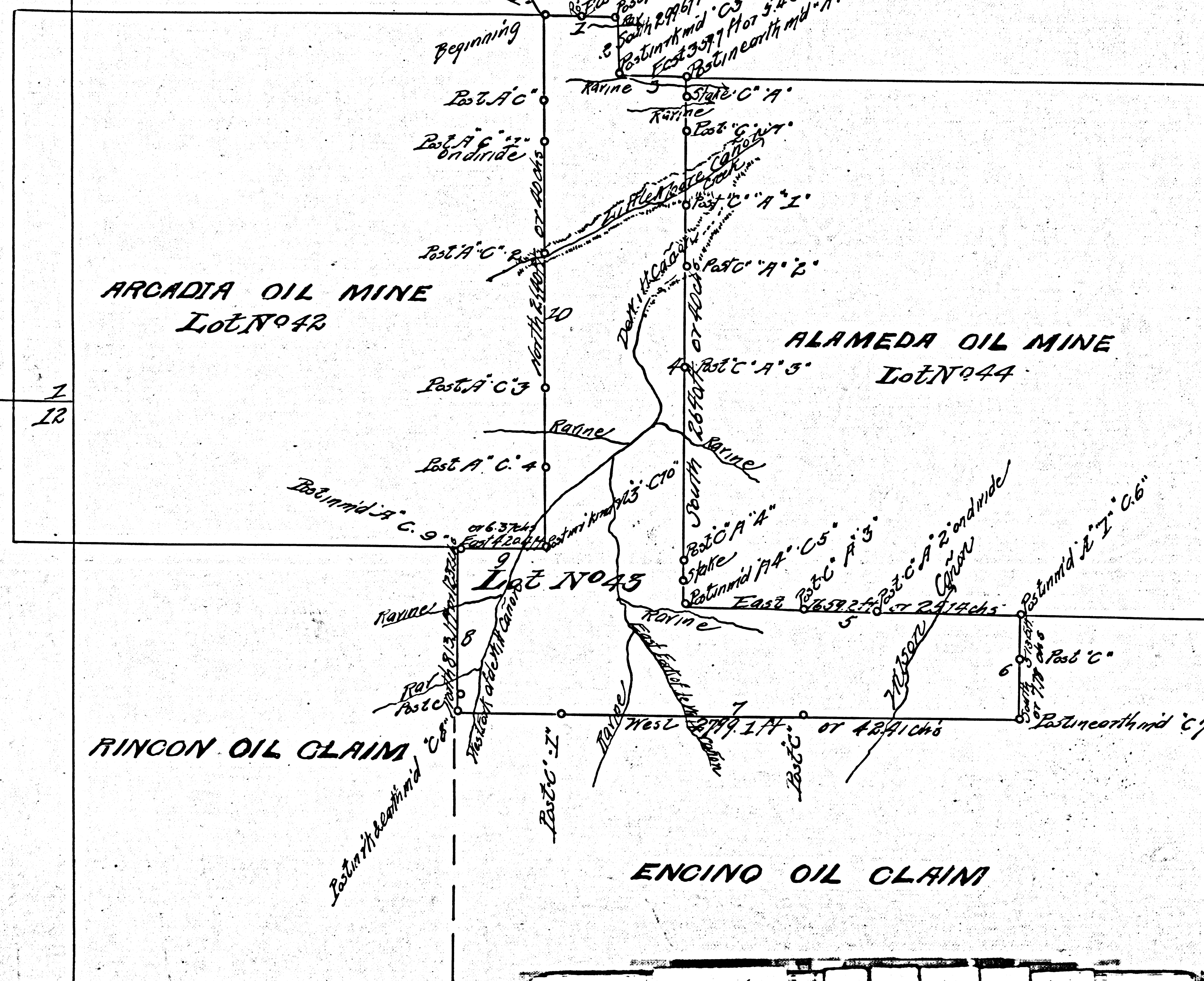

F.M. 13376

FILED MAP NO. 13376