

FILED MAP NO. 13377

T. 3 N. R. 10 W
San Bernardino Meridian.

FILED MAP NO. 13377

PLAT
of the Claim of
the
Occidental Asphalt Company
upon the
Alameda Oil Mine
San Fernando Petroleum Mining District,
Los Angeles County,
CALIFORNIA
1M63
Containing an area of 160 Acres

Scale of 10 Chs to the inch
Variation 14° 35' East
Surveyed by

Albert G. Flaxton,
U.S. Deputy Mineral Surveyor

Located October 1885
Recorded October 6th 1886
Application for survey dated November 15th 1884
September 25th 1885

The original field notes of the survey of the claim of

the **Occidental Asphalt Company,**

upon the **Alameda Oil Mine,**
from which this plat has been made, have been examined and
approved, and are on file in this office; and I hereby certify
that they furnish such an accurate description of said mining
claim as will, if incorporated into a patent, serve fully to identify
the premises; and that such reference is made hereunto to natural
objects and permanent monuments as will perpetuate and fix the
locus thereof. I further certify that the value of the labor and im-
provements placed thereon by the applicant, as well as the value of
less than five hundred dollars; and that said improvements consist of
road and other expenditures for the benefit
of the whole system of claims of which this
forms one.

as appears by the report of the deputy surveyor and the testimony
of three disinterested witnesses; and I further certify that this is a
correct plat of said mining claim made in conformity with said
original field notes of the survey thereof.

U.S. Surveyor General's Office, San Francisco, Cal. Territory, 7th 1886

FILED MAP NO. 13377
U.S. Surveyor General for California

FILED MAP NO. 13377

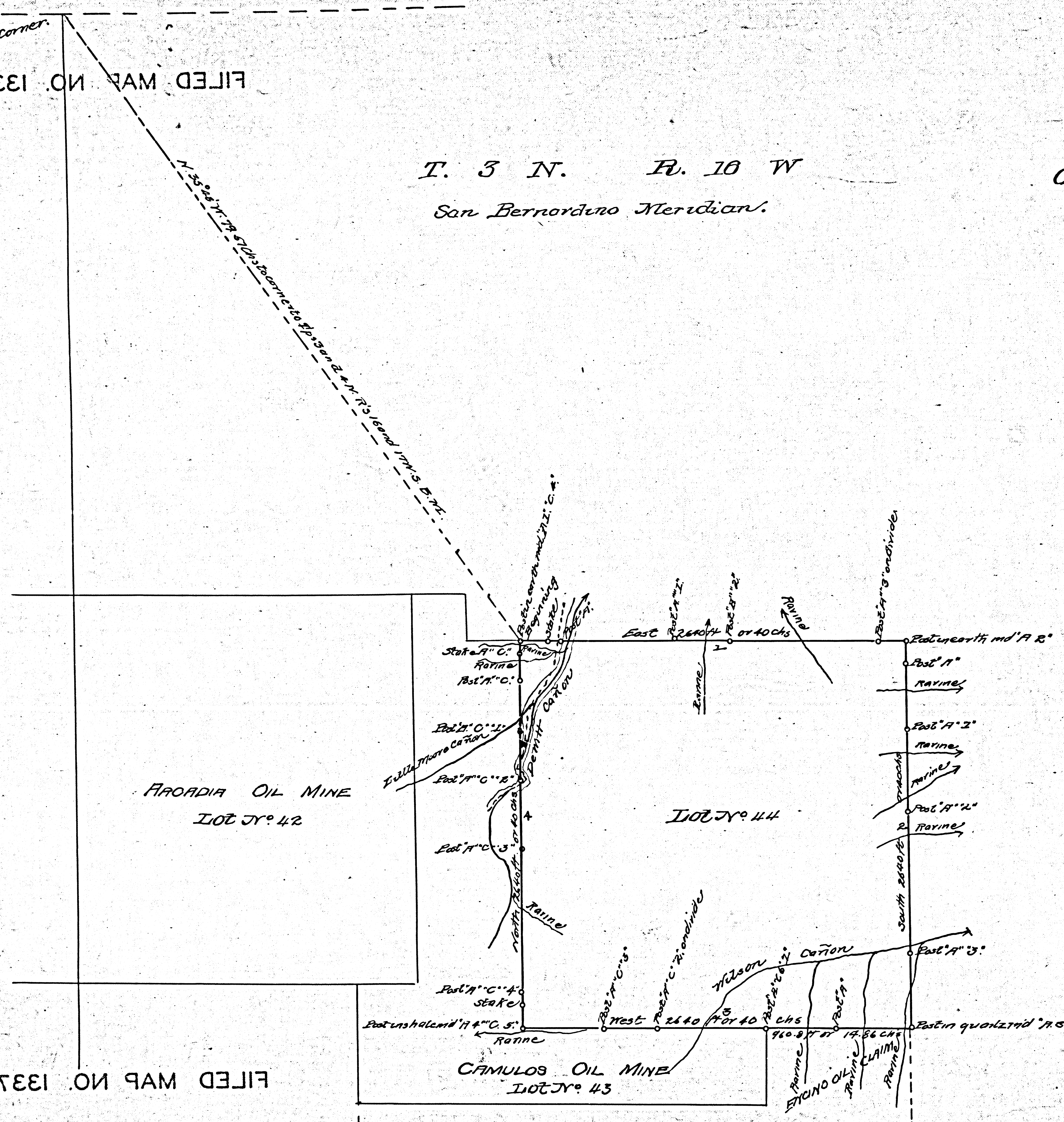

F.M. 13377