

FILED MAP NO. 13378

T3N R16W
SAN BERNARDINO MERIDIAN

Survey No. 2883

PLATD MAP NO. 13378

of the Claim of
the

Pacific Coast Oil Company

upon the

Argonaut Oil Claim

San Fernando Petroleum Mining District

Los Angeles County

CALIFORNIA.

Area 137.93 Acres 1M63

Located January 23rd 1889
Recorded February 8th 1889
Application for survey filed April 18th 1889

Scale of 10 ch. areas to the inch.

Variation 14° 35' East.

Surveyed by

W. F. McClure

U.S. Deputy Mineral Surveyor.

April 1889

The original field notes of the survey of the claim of
the Pacific Coast Oil Company

upon the Argonaut Oil Claim

from which this plat has been made, have been examined and
approved, and are on file in this office, and I hereby certify that
they furnish such an accurate description of said mining claim
as will, if incorporated into a patent, serve fully to identify the
premises, and that such references and citations to natural objects
and permanent monuments as will perpetuate and fix the locus
thereof. I further certify that the value of the labor and improve-
ments placed thereon by the applicant or his grantors is not
less than five hundred dollars, and that said improvements consist of
buildings, wells, pipe line, etc.

as appears by the report of the deputy surveyor and the testimony
of two disinterested witnesses, and I further certify that this is a
correct plat of said mining claim, made in conformity with said
original field notes of the survey thereof.

U. S. Survey General's Office San Francisco, Cal., October 18th 1889

W. F. McClure Jr.

U. S. Deputy Mineral Surveyor.

FILED MAP NO. 13378

Surveyor's Map No.

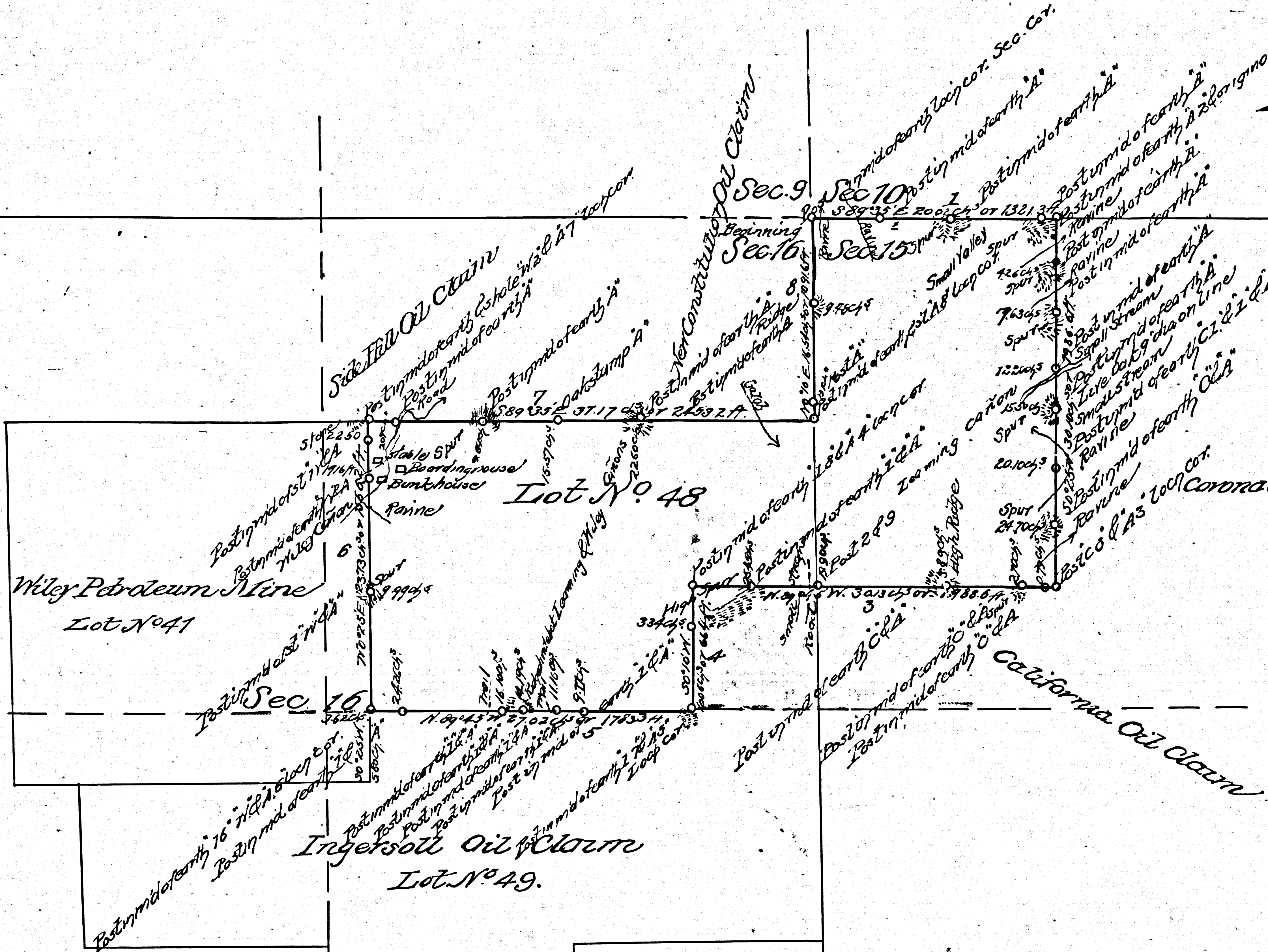

F.M. 13378