

97EEI ON T. 3 N. R. 16 W.  
 SAN BERNARDINO MERIDIAN

FILED MAP NO. 13316  
 Survey No. 2887

PLAT  
 of the Claim of  
 the  
 Pacific Coast Oil Company  
 upon the  
**Ingersoll Oil Claim**  
 San Fernando Petroleum Mining District  
 Los Angeles County  
 CALIFORNIA.  
 Area 150.79 Acres  
 IM 63  
 Located January 23rd 1889  
 Recorded February 8th 1889  
 Application for survey filed April 10th 1889

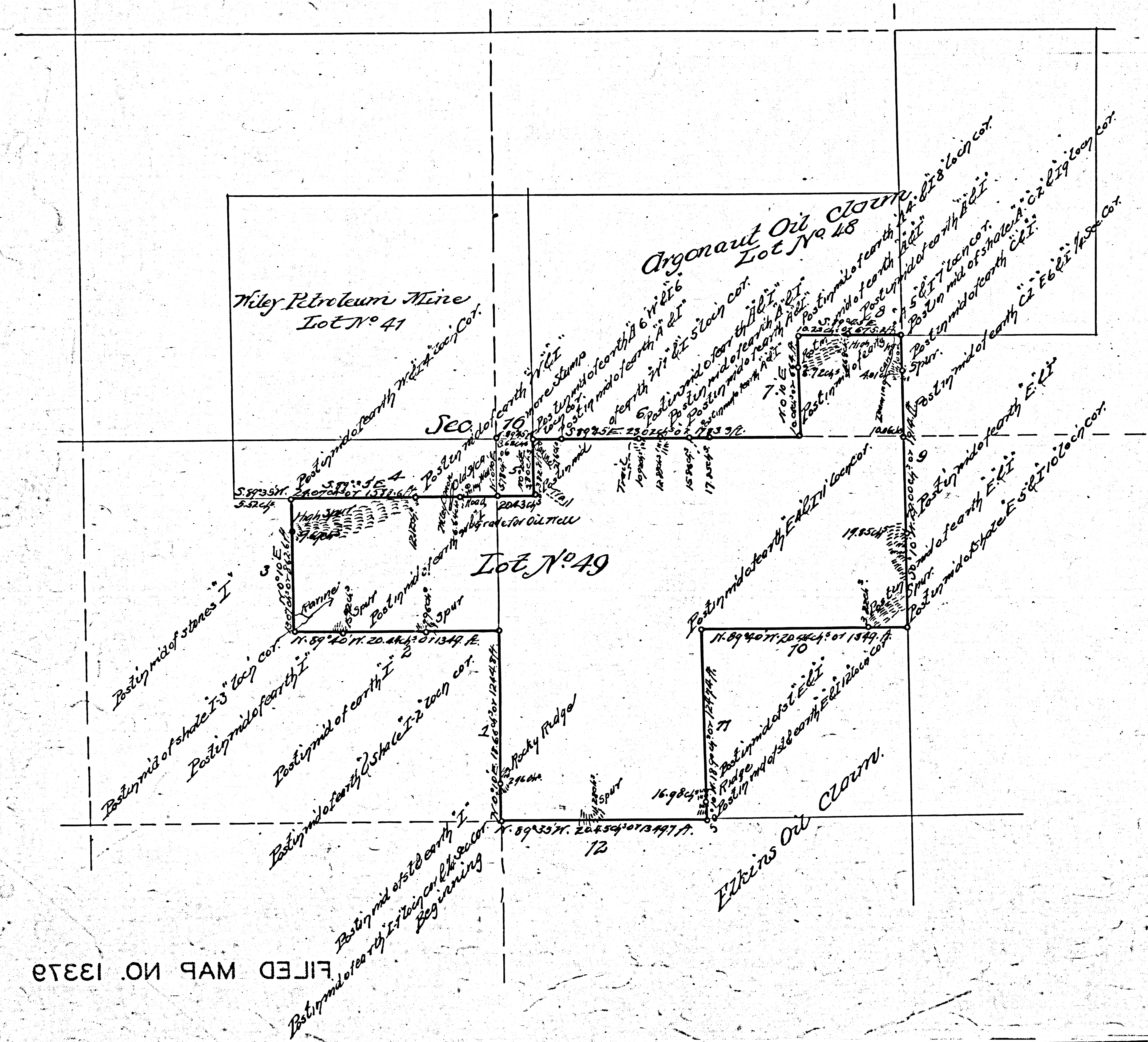

Scale of 10 chains to the inch.  
 Variation 14° 35' East.  
 Surveyed by  
**H. E. McClure**  
 U.S. Deputy Surveyor  
 April & May 1889  
 The original field notes of the survey of the claim of  
 the Pacific Coast Oil Company  
**Ingersoll Oil Claim**  
 from which this plat has been made, have been examined and  
 approved, and are on file in the office and I hereby certify that  
 they furnish such an accurate description of said mining claim  
 as will, if incorporated into a patent, serve fully to identify the  
 premises, and that such references made therein to metes and bounds  
 and monuments as will perpetuate and fix the locus  
 thereof, I further certify that the value of the labor and improve-  
 ments placed thereon by the applicant as 175.00 dollars and  
 less than five hundred dollars, and that said improvements consist of  
 road, track and grade for mining, etc.

As appears by the report of the Deputy Surveyor and the testimony  
 of two disinterested witnesses, and I further certify that this is a  
 correct plat of said mining claim, made in conformity with said  
 original field notes of the survey thereof.  
 U.S. Surveyor General's Office San Francisco Cal., October 18th 1889

FILED MAP NO. 13316

FILED P. H. HARRISON ST. 13316  
 U.S. Surveyor General, California

F.M. 13379