

FILED MAP NO. 13380

T.3N., R.16W.  
San Bernardino Meridian

Survey No. 2931

FILED MAP NO. 13380  
PLAT

of the Claim of

C. Cabot and others

Temple Oil Mine

San Bernando Petroleum Mining Dist

Los Angeles County

CALIFORNIA

Area 159.89 acres

IM 63

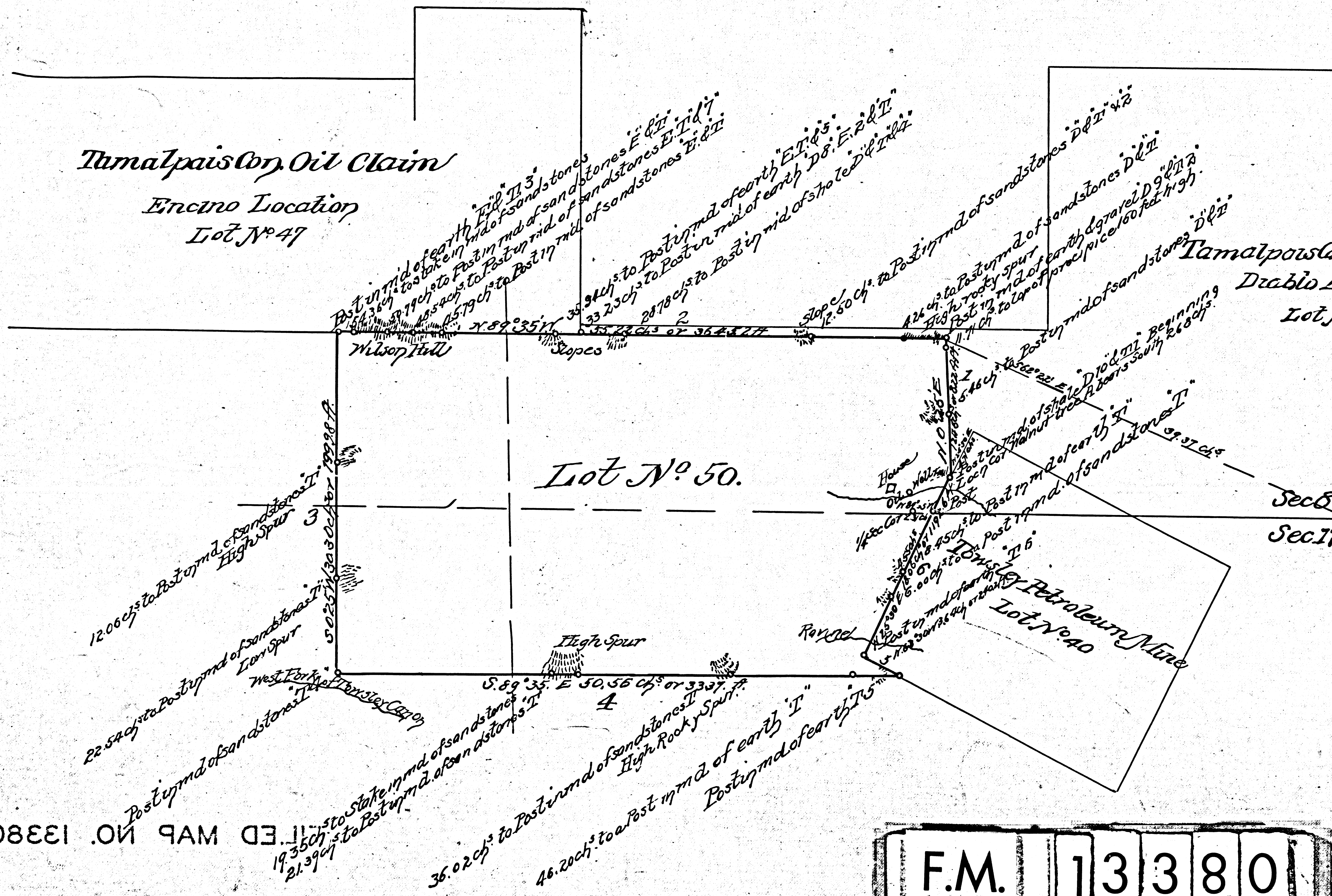

Located May 25<sup>th</sup> 1874  
 Recorded May 25<sup>th</sup> 1874  
 Application for survey filed March 7<sup>th</sup> 1889

Scale of 10 chains to the inch.  
 Variation 14° 35' East.

Surveyed by  
 W. P. McClure

U.S. Deputy Mineral Surveyor  
 April 1889

" The original field notes of the survey of the claim of  
 C. Cabot and others

Temple Oil Mine

upon which this plat has been made, have been examined and  
 approved, and are on file in this office, and I hereby certify that  
 they furnish such an accurate description of said mining claim  
 as will, if incorporated into a patent, suffice fully to identify the  
 premises; and that said references are adherent to natural objects  
 and permanent monuments as well perpetuated and fix the locus  
 thereof. I further certify that the value of the labor and improve-  
 ments placed thereon by the applicant or their grantors is not  
 less than five hundred dollars, and that said improvements consist of  
 a road and well 570 feet deep

as appears by the report of the deputy surveyor and the testimony  
 of two disinterested witnesses; and I further certify that this is a  
 correct plat of said mining claim, made in conformity with said  
 original field notes of the survey thereof.

U.S. Survey General's Office, San Francisco, Cal. Feb. 10<sup>th</sup> 1890

FILED MAP NO. 13380

F.M. 13380

FILED MAP NO. 13380  
 W. P. Hammond Jr.  
 U.S. Survey General for California