

Lot 11 of the MURAT GARDEN TRACT and the fractional lot of the PRIOR TRACT  
lying West of Lot 16 of said tract, excepting about 33 1/2 feet off of the West  
Side of Lot 11 (see deed Perret to Missimer, Book 788 page 259 of deed)  
surveyed at the request of

Mrs. T. Carberry by J. R. Roman Surveyor

Dec. 1896.

Scale: 30 feet to one inch

Wilington  
N 31° 45' E

Old Shed  
deed  
Bryan to Patton  
6-78

J. H. Bryan to  
HARRISON PATTON  
63 of Deeds  
Page 78  
TRAC  
Lot 10  
house  
1st story bro  
50.62

MURAT GARDEN

Old fences

Lot 16

Lot 15

True North

F.M. 13395

Lot II of the MURK GARDEN TRACT and the fractional lot of the PRAIRIE TRACT  
lying West of Lot 16 of said Tract, together with 50 feet of the West  
side of Lot 11 (See deed record in Illinois Book No. 257 of deed  
surveyed at the request of

Wm. G. Carver by J. A. R. [Signature]

Dec. 1896

Scale 30 feet to one inch

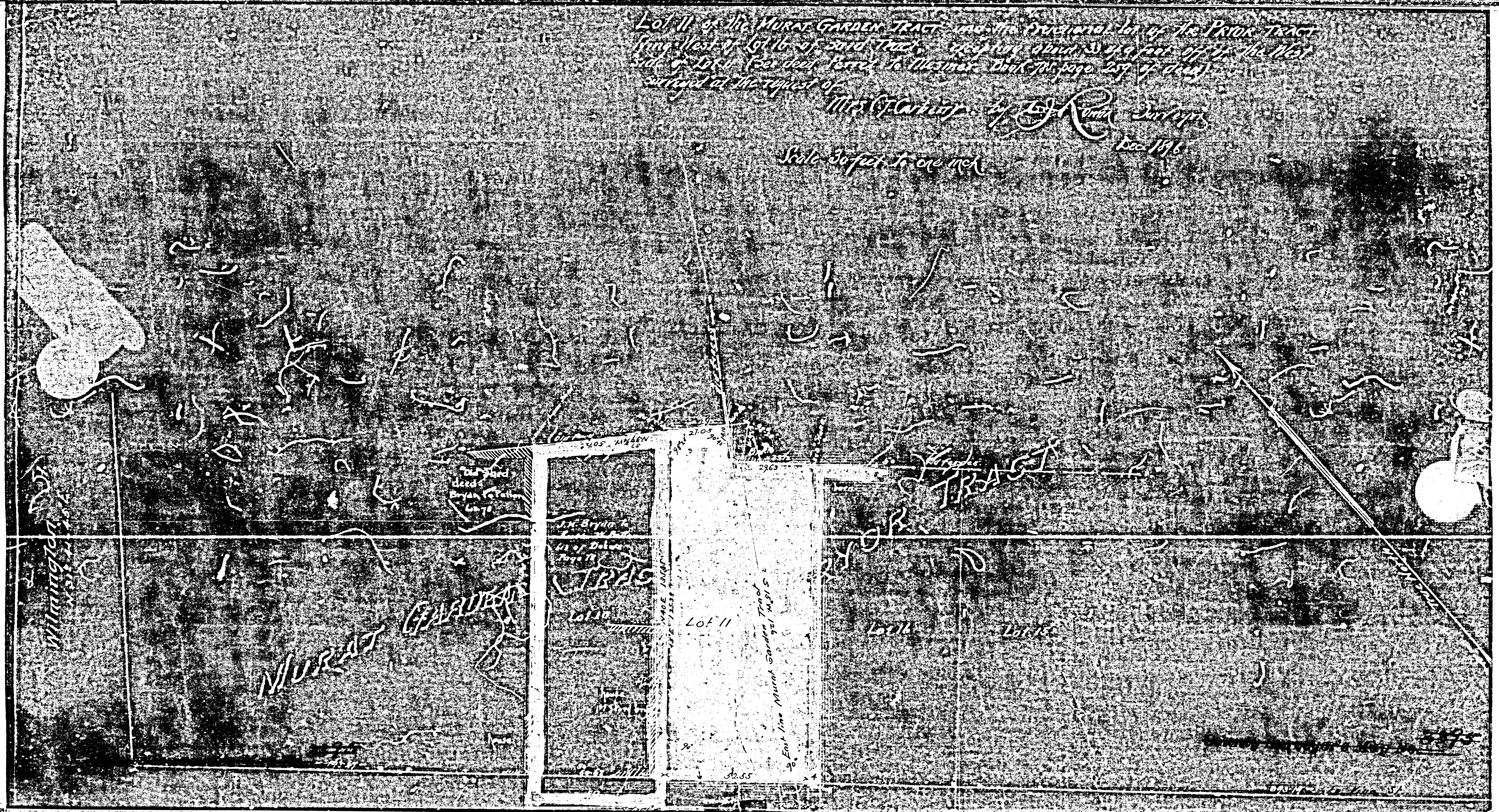

F.M. 13395