

PLAT

OF THAT PART OF THE S 1/2 OF THE NW 1/4 OF SECTION 33
T.1N. R.9W. S.31M. BOUNDED AS FOLLOWS BEGINNING AT STA-
TION # RANCHO ADDITION TO SAN JOSE THENCE S 76° 45' E 212.97
FEET TO EAST LINE OF S 1/2 OF NW 1/4 SECTION 33. THENCE SOUTH
240.4 FEET TO NORTH LINE OF COMPROMISE ROAD. THENCE N
78° 05' W ALONG NORTH LINE OF SAID ROAD 2561.4 FEET TO THE
NORTH WEST LINE OF THE R.O. ADDITION TO SAN JOSE. THENCE N
65° 20' E 476.4 FEET TO THE PLACE OF BEGINNING.
SCALE 200 FEET TO ONE INCH. W.E. MOUNT, C.E. APRIL 1927

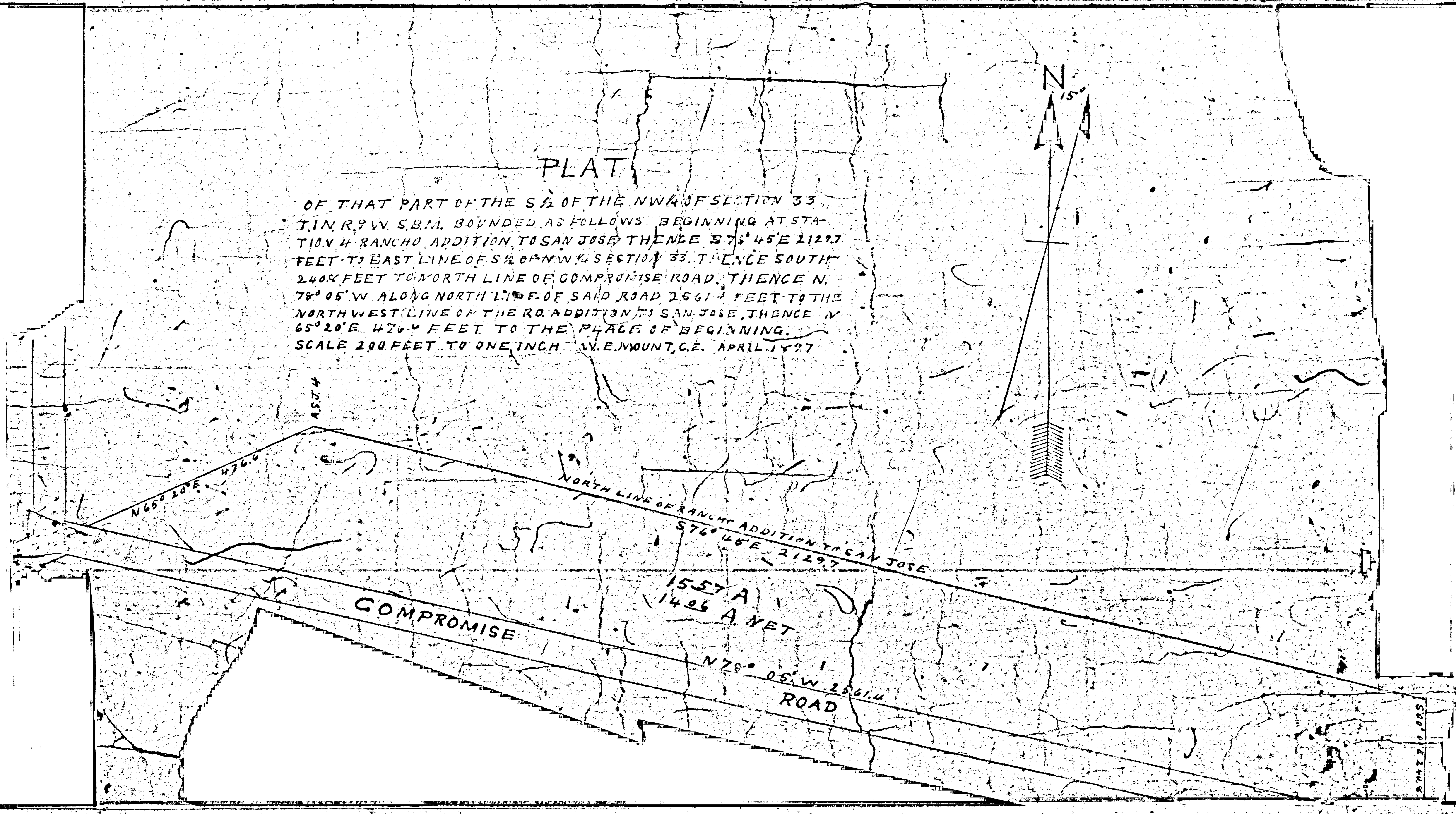
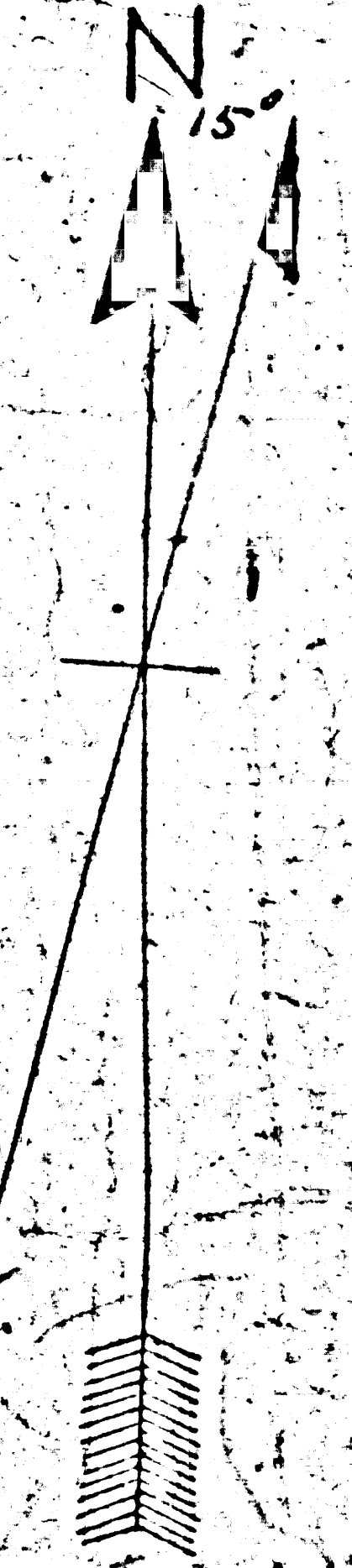

F.M. 13396