

FILED MAP NO 13495

MAP  
of  
Sec 29 and 32  
T3.S. R11W  
S.B.M.  
Showing  
Natural Water Courses  
Platted by T. & S. 1897  
by John  
H. Brown  
General Surveyor

Note: Green meander Lines  
signify center Line of  
Natural Water Courses  
Brown meander Lines  
signify center Line of  
High Sand Ridges on either side  
Natural Water Courses  
Do not have a clearly defined  
Channel except in places  
It is merely low land  
The water during rains spreads  
out in wide, shallow channels covering  
whole field in some places  
To protect the lands and the roads  
as well there should be constructed  
a Storm Ditch to Coyote Creek  
The only feasible place for such  
Storm Ditch is along the half Sec.  
Lines from north to south through  
the center of Sec 29 and 32  
T3.S. R11W and also through Sec.  
5 T4.S. R11W until it reaches  
Coyote Creek  
The deeds of all Property  
given by the Coyote Land Co.  
reserve Ditches as well as  
Roads  
The expense would be small  
The water running at  
Large as of present work  
Series damage to the Sec. Roads  
which run East and West by  
flooding them for long distances  
The expense of constructing  
this Storm Ditch would be  
saved ten fold by the  
Protection to ~~the~~ existing  
County Roads  
Two Ditch along the half Sec.  
Road one foot deep by four feet  
wide on top will carry off the  
waste water easily  
The fall is so regular that  
there would few and only slight  
cuts and fills and no deep Ditches  
H. C. Albert

F.M. 113495

FILED MAP NO 13495

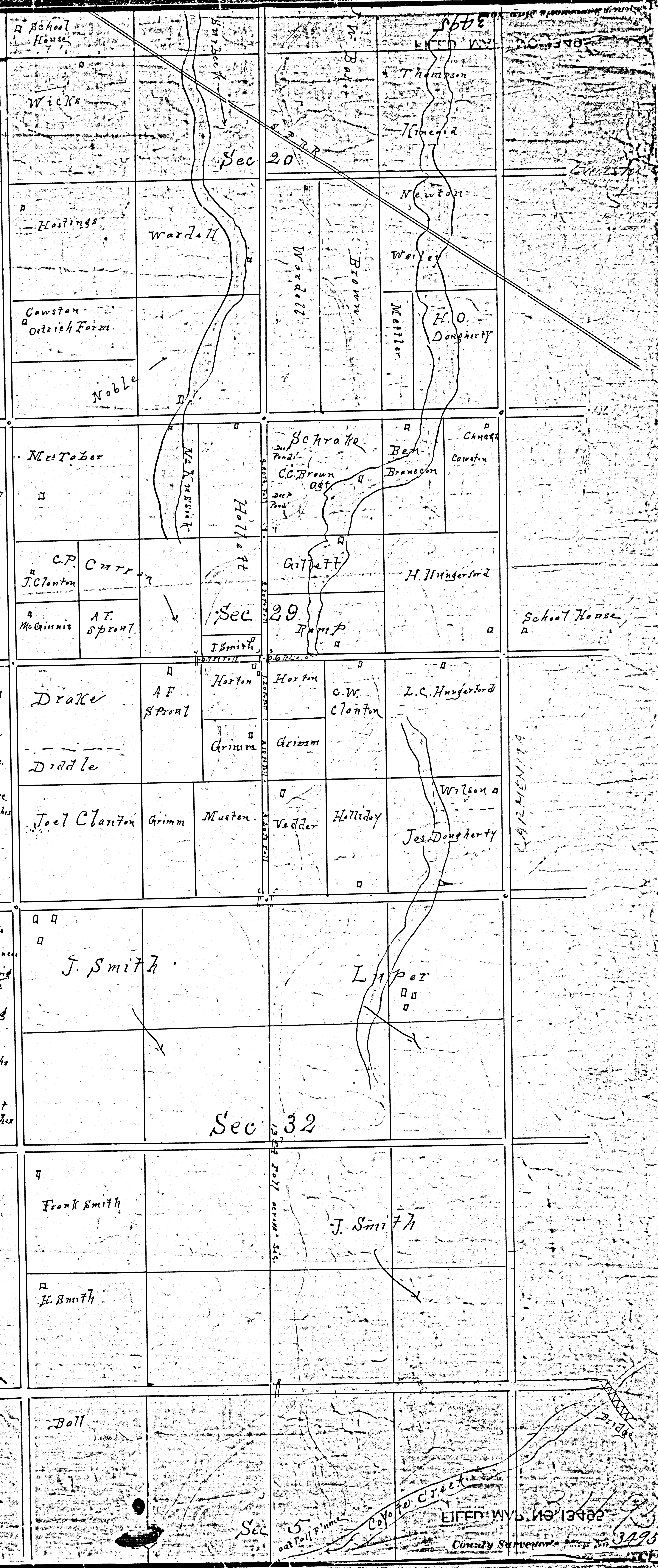

FILED MAP NO 13495  
County Surveyor