

FILED M.V.P. NO. 13021

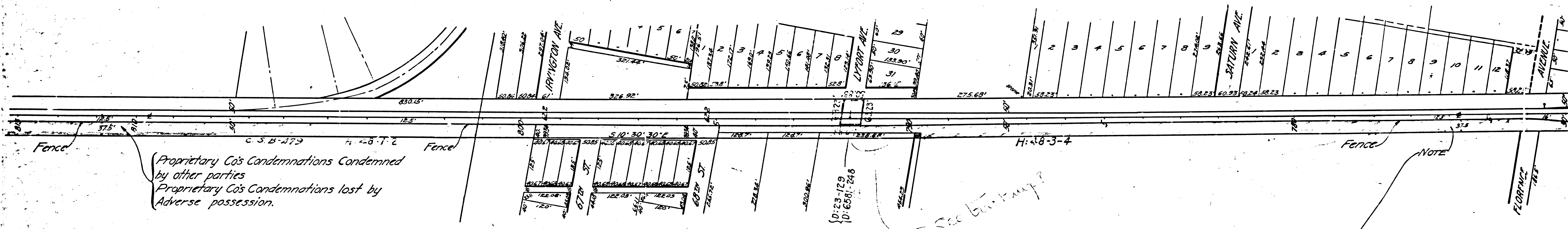
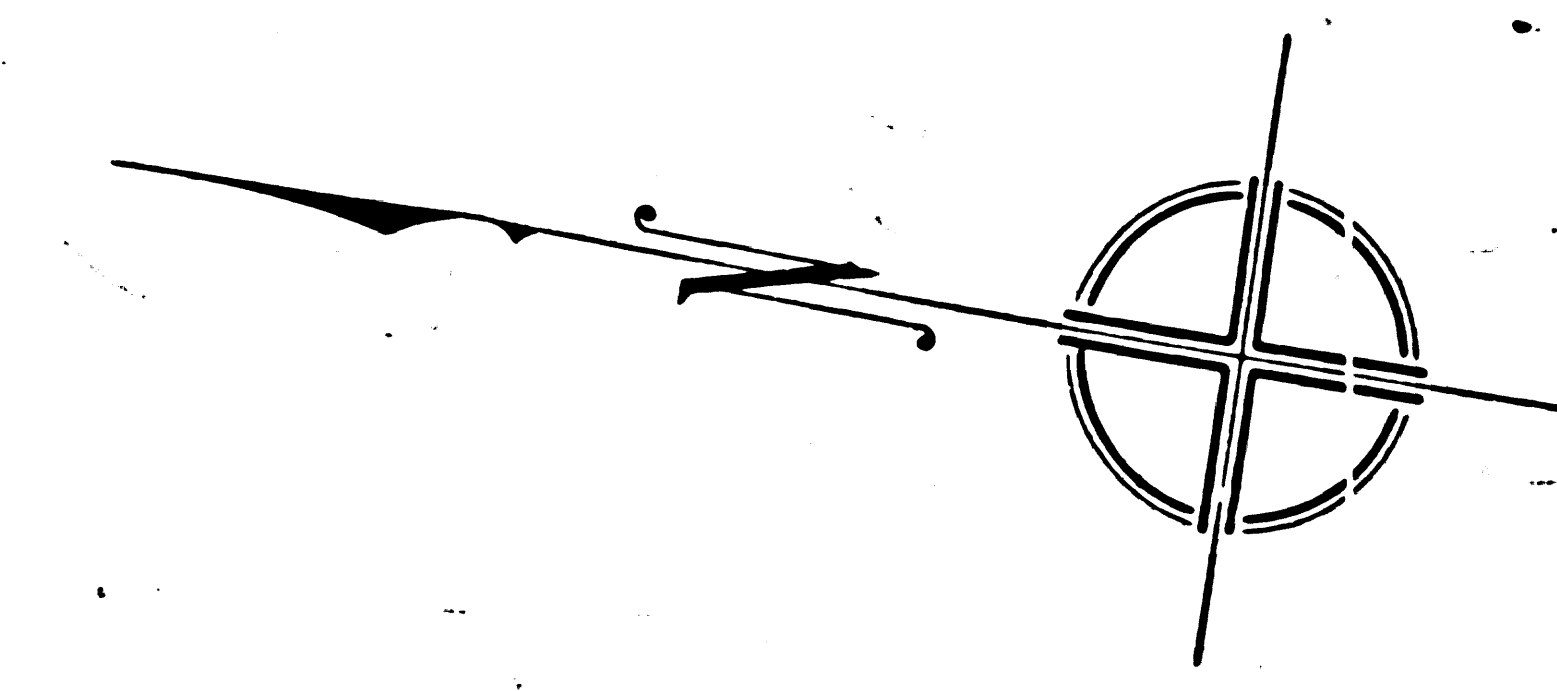

NOTE: See letter H.V. Platt to J.Q. Barlow dated June 24, 1912 - At time double tracking Clement Jct. to Florence (1900-1902) land west of line 12.5 feet from E of west track was claimed by County by prior right as public road and verbal agreement placed fence on this line which was agreed would mark the westerly right of way line.

F.M.	1	3	6	5	4
A	1	OF	A	2	

FILED M.V.P. NO. 13022

County Surveyor's Map No. 3654

Note: This map was copied November 1912 from map loaned by Southern Pacific Railroad Co.

S.P.R.R. Co.
SAN PEDRO BRANCH
Los Angeles to San Pedro
MAP OF

Real Estate and Right of Way Properties through
LOS ANGELES COUNTY CALIFORNIA
Scale: 200 feet = 1 inch.
MAY 1912.

FILED MAP NO. 13624

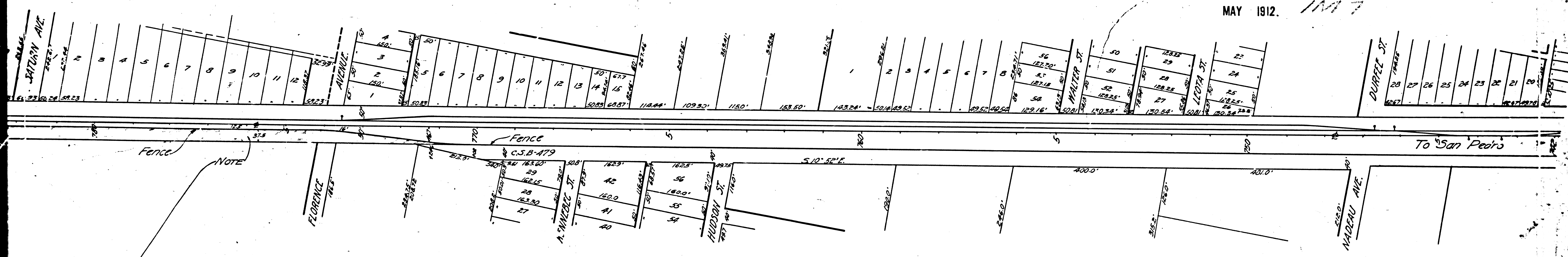
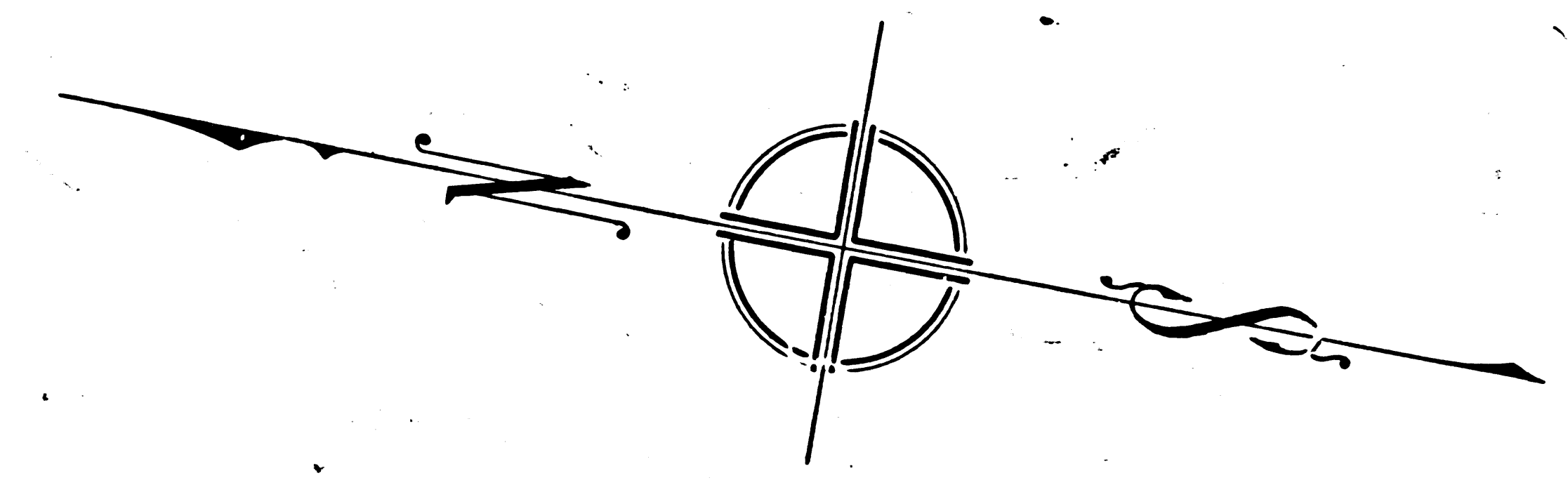

dated June 24, 1912 - At time double tracking and west of line 125 feet from & of west right as public road and verbal agreement was agreed would mark the westerly

F.M. 13654
A 2 OF A 2

County Surveyor's Map No.