

INNER BAY

Sta	Courses	Dist
1	S 80° E	10.84
2	S 89° E	9.00
3	N 76° E	25.00
4	S 77° E	8.90
5	S 00° W	6.50
6	S 72° E	15.00
7	S 68° E	16.00
8	N 24° E	14.13
9	N 46° E	11.50
10	N 69° E	11.50
11	N 58° E	16.00
12	S 34° E	59.00
13	S 67° W	76.50
14	S 34° W	38.00
15	N 31° W	19.44
16	N 73° W	125.20

Acresage
 Extension of 100 yds of Wilmington - 4340
 Navigable Waters 224.10
 Balance - 883.09
 Total - 1100.59

SALT FLAT & RATTLESNAKE ISLAND

Sta	Courses	Dist
35	N 18° E	7.79
36	N 75° E	10.05
37	N 14° E	12.36
38	N 16° W	5.94
39	S 65° W	2.29
40	N 15° W	17.46
41	N 24° E	33.31
	S 85° W	110.62
	S 03° E	16.08
C	S 56° W	73.60
B	S 51° E	2.15
32	N 61° E	34.79
33	N 27° E	10.08
34	N 49° W	16.00

Area = 1763.18 Acres.

F.M. 15172
 A1 OF A3

S.A.
COPI

POR. CARSON ST. R.
POST
REF

Note:
This "Photod" map
The original map



F.M.	15172
A 2	OF A 3

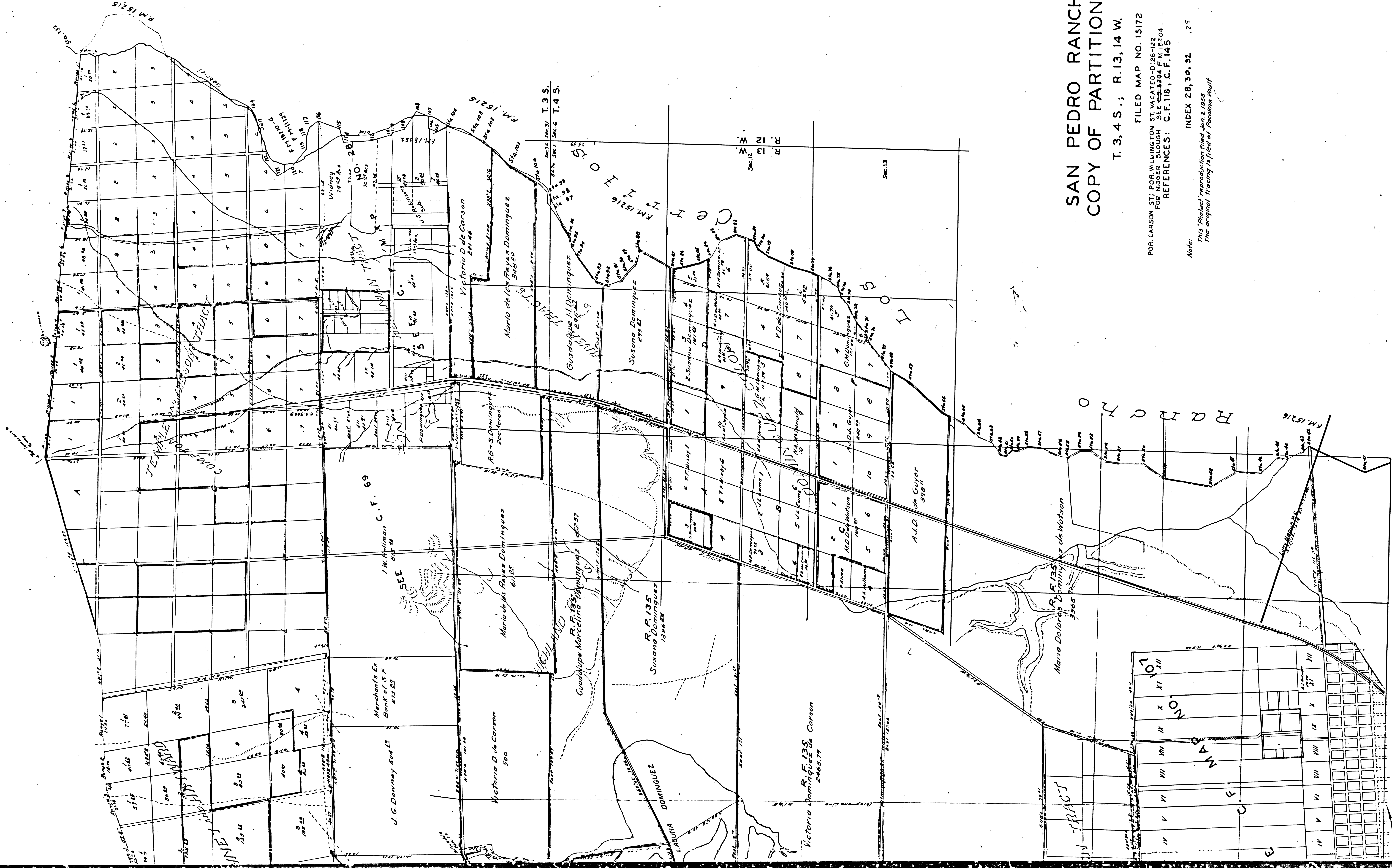

SAN PEDRO RANCHO
COPY OF PARTITION ~

T. 3, 4 S. ; R. 13, 14 W.

FILED MAP NO. 15172
FOR CARSON ST. FOR WILMINGTON ST. VACATED-D:26-122
FOR NIGGER SLOUGH SEE C.F. 1224 F.M. 15204
REFERENCES: C.F. 118, C.F. 145

Note: This "Project" reproduction filed Jan. 2, 1889
The original tracing is filed at Pacoima Vault.

INDEX 28, 30, 32, 25