

Live Oak 40' dia. on the right bank of the Los Angeles River; bears N 72° 18' W., 23' from Sta. 17

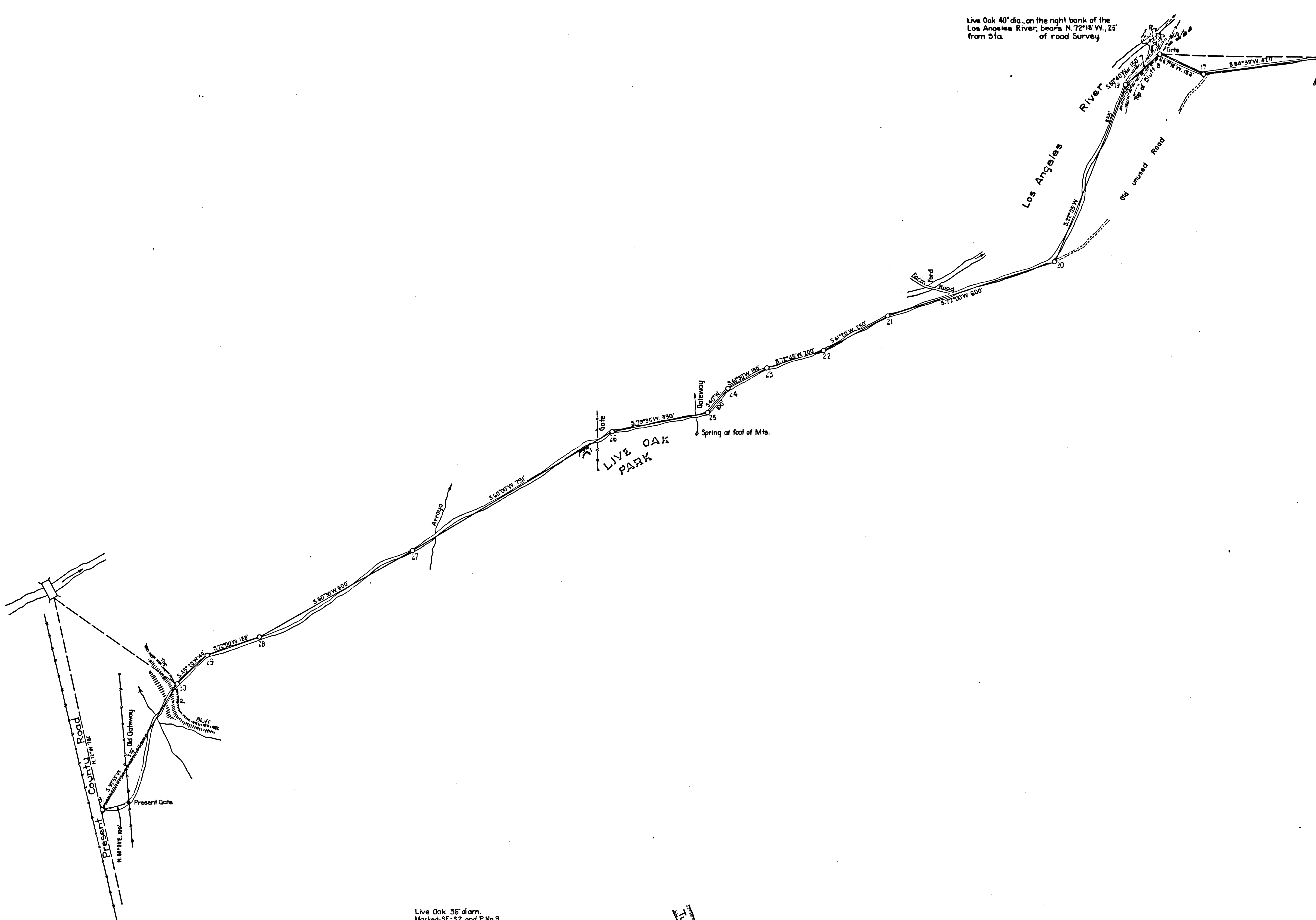

Live Oak 36" diam. Marked SF, SZ, and P No. 3. Referred to in Decree of the U.S. Supreme Court, Station and Station numbered 2 of the Survey of the Ex-Mission of San Fernando.

3	4	3
F.M.	153	43
A 1	OF	A 4

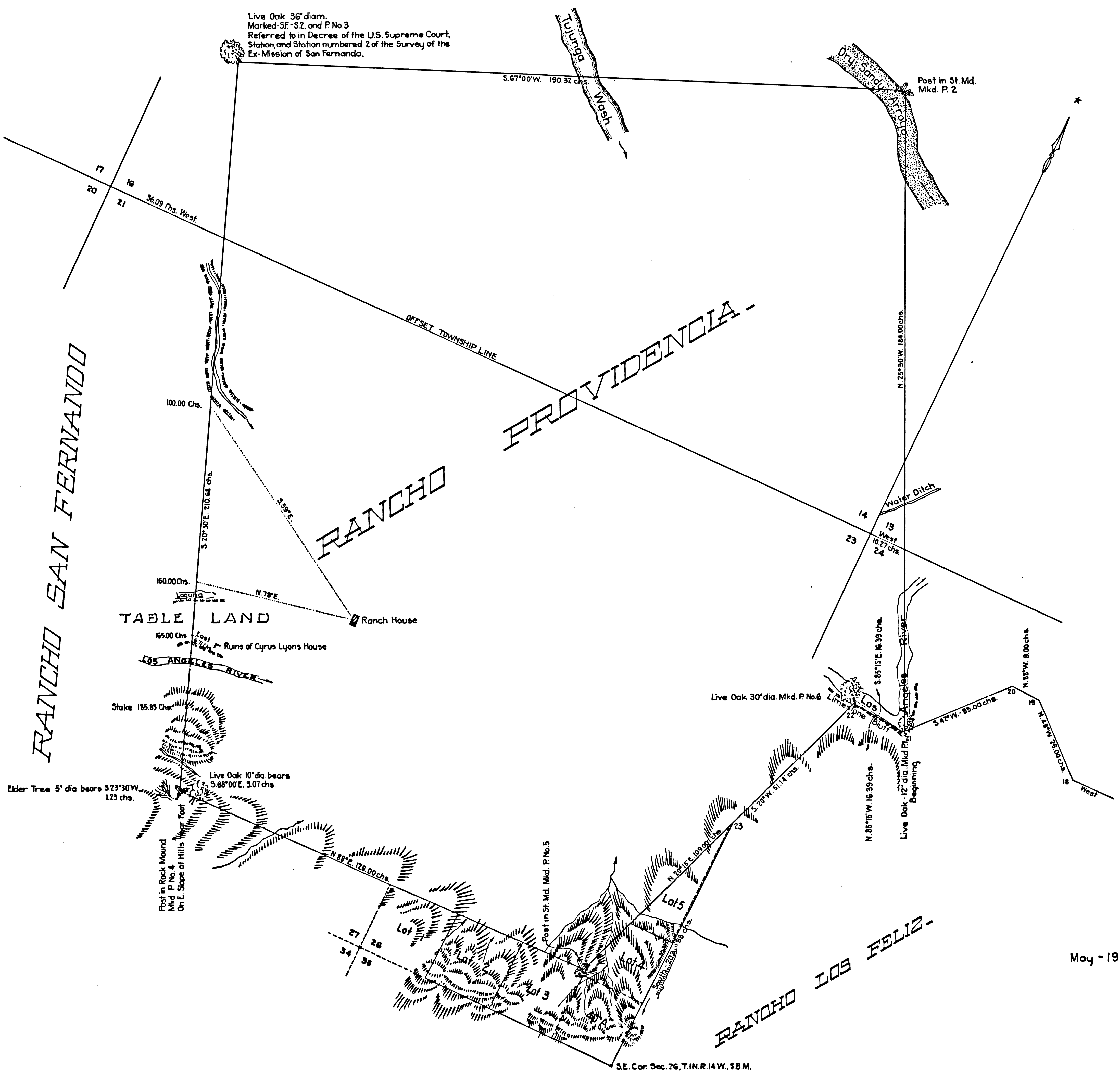

Scale: 1 inch = 20 chains

E. A. Ensign

May - 1909

Licensed

111-40
111-54

S.E. Cor. Sec. 26, T.14 N. R. 14 W., S.B.M.

One Oak 40" dia., on the right bank of the Los Angeles River; bears N 72° 18' W., 25' from 21a.

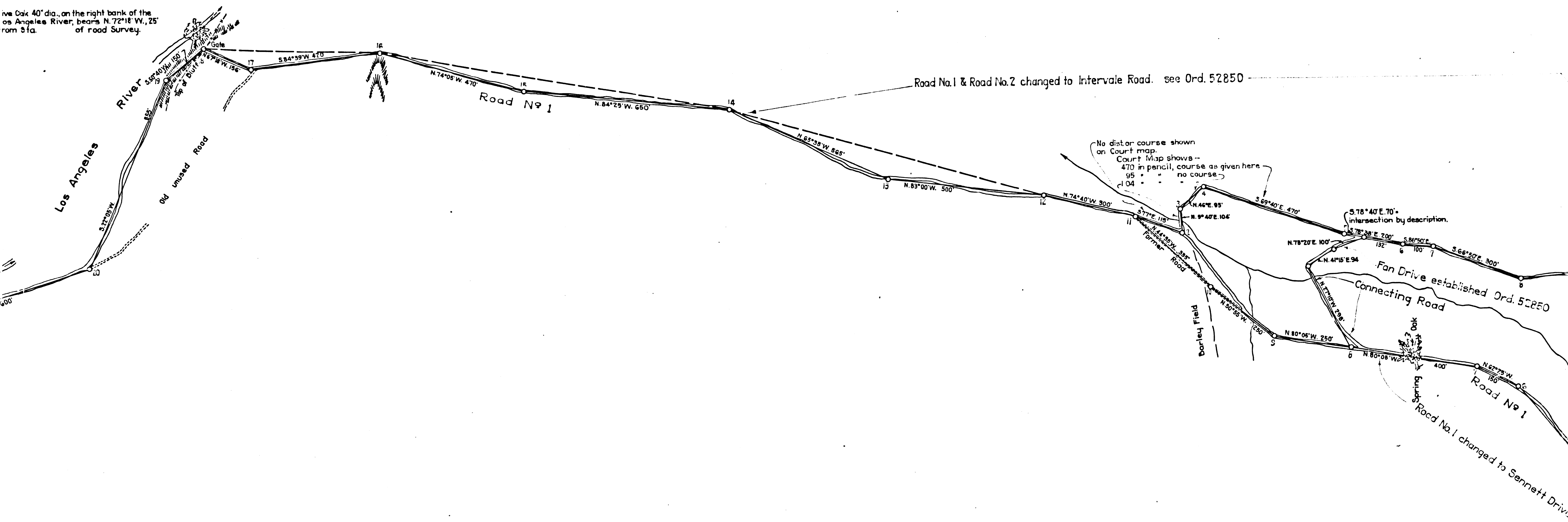

Scale: 1 inch = 20 chains
 E. H. Ensign
 May - 1909 Licensed Sur.
 111-40
 111-38

F.M.	1	5	3	4	3
A 2	OF	A 4			

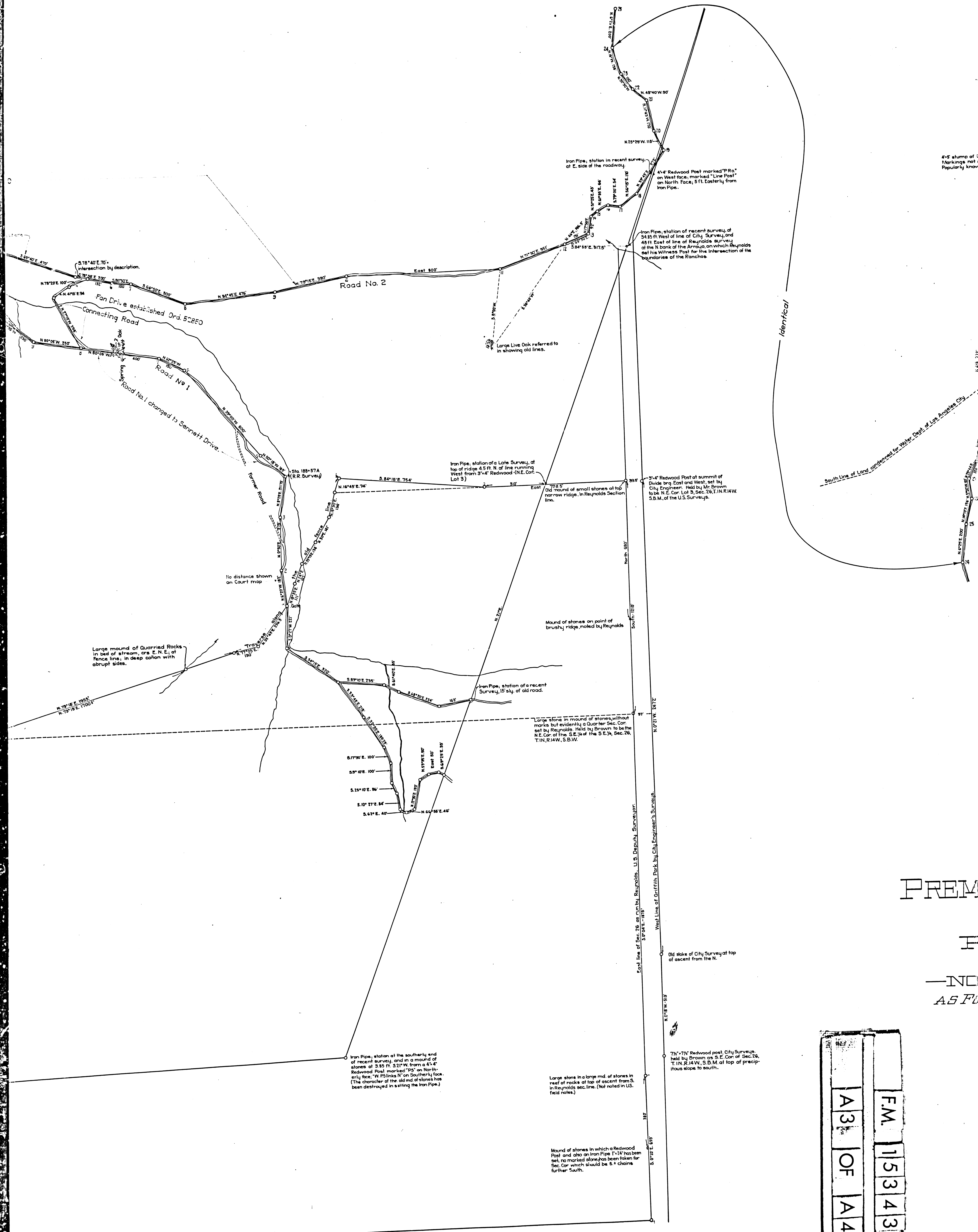

4-5 stump of
Markings not
Popularly known

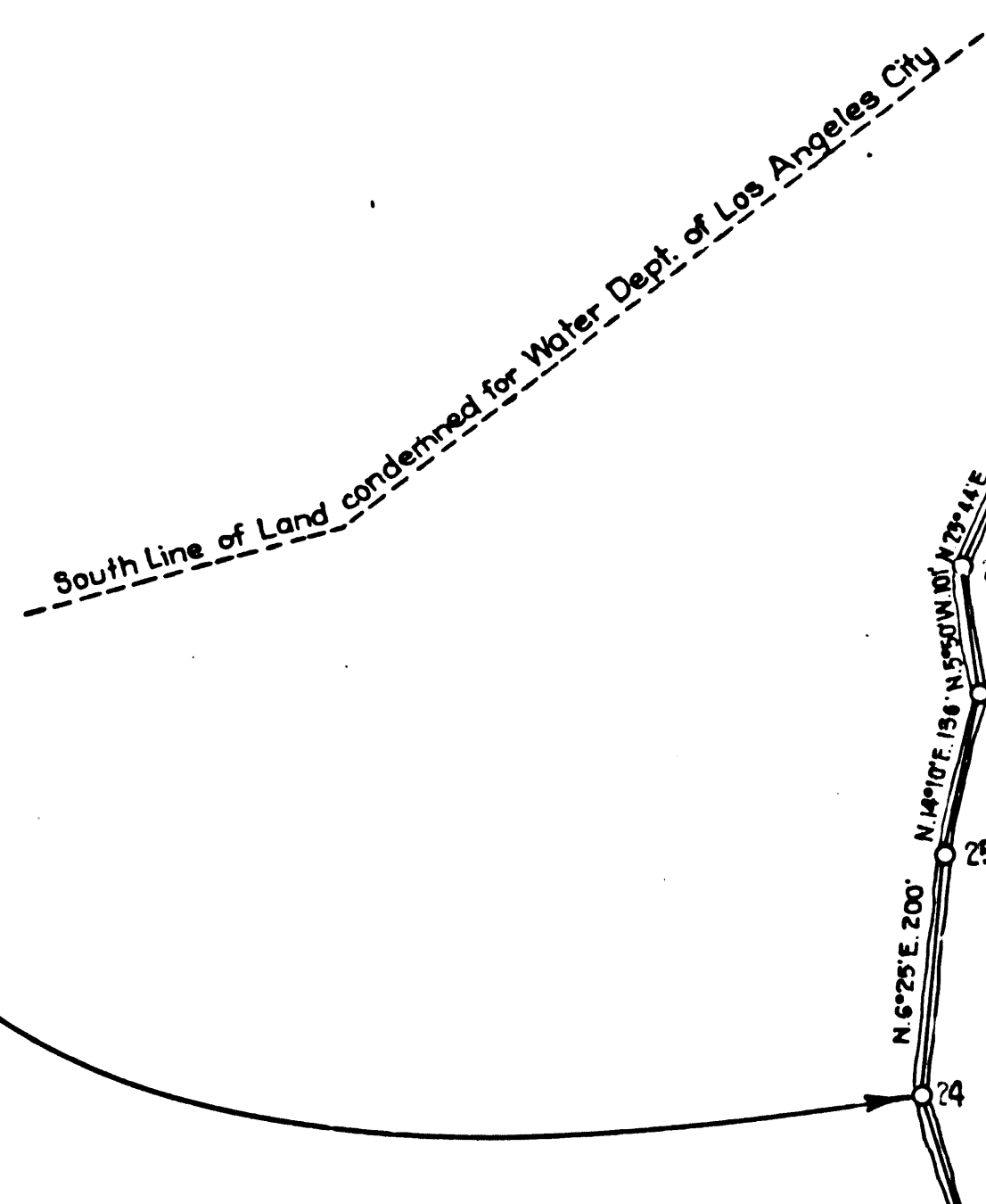

PREM

IND
AS PL

F.M.	15343
A3	OF
A4	

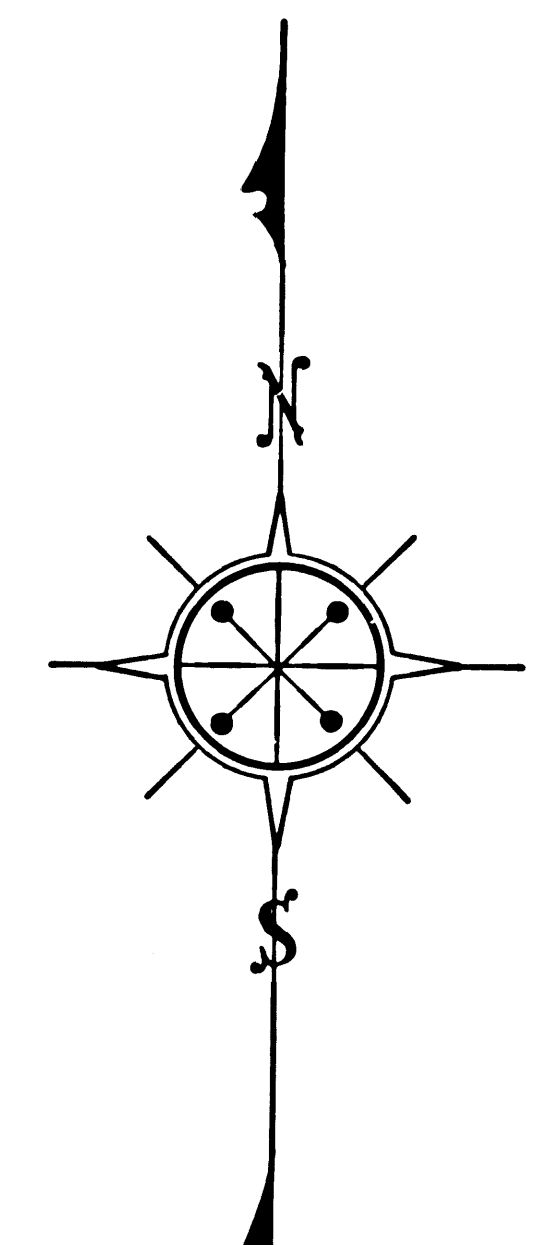
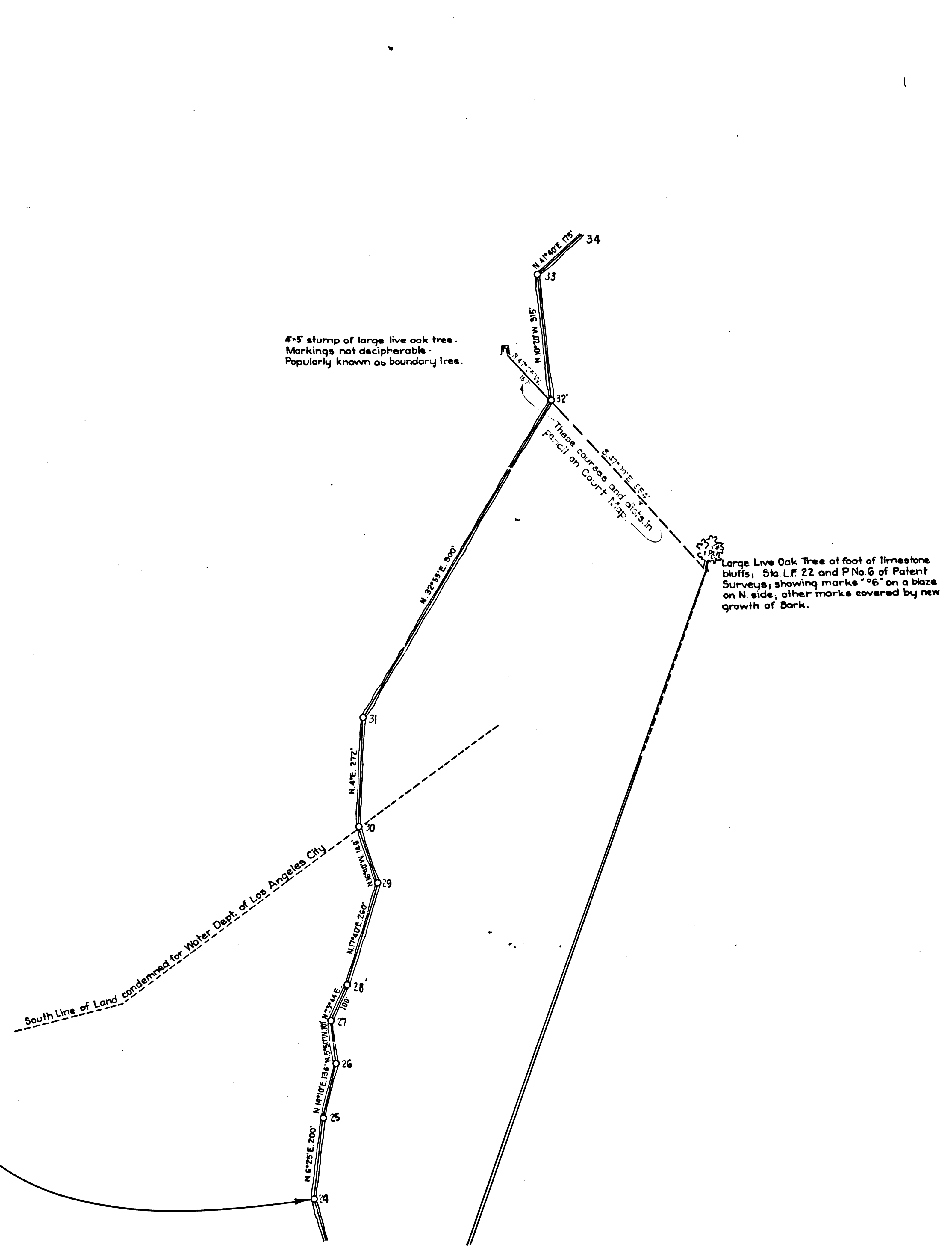
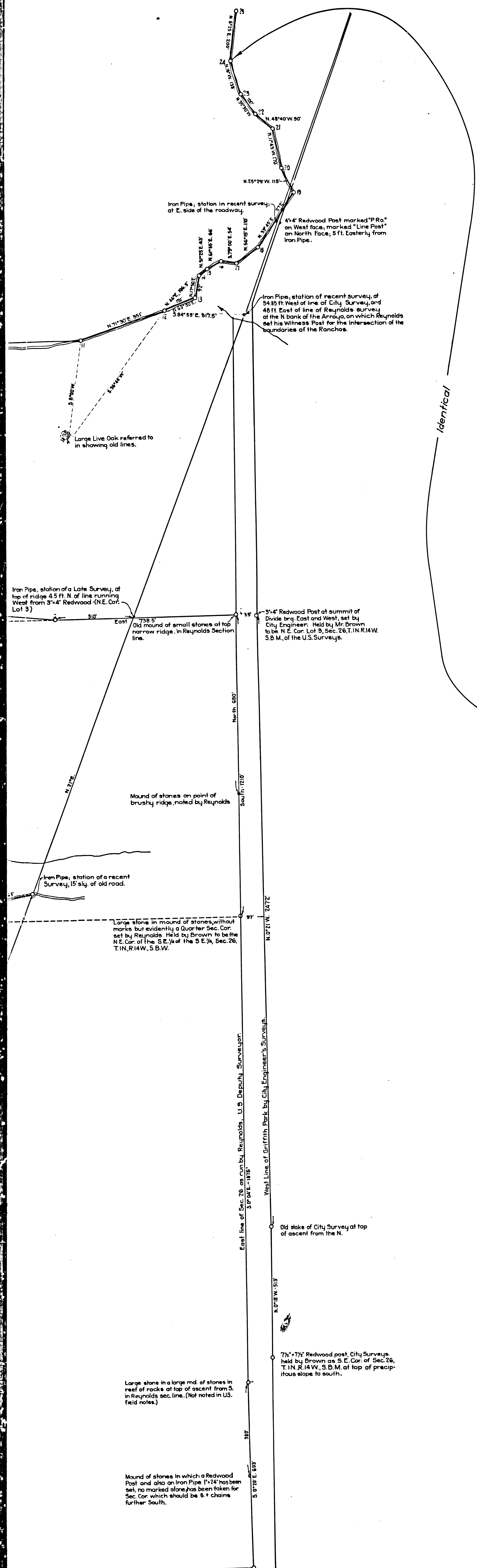

MAP OF
PREMISES HELD BY JOHN BROWN
 AS DELIVERED TO HIM BY
RAMON VILLA,
 SHOWING THE
NORTHWEST-BOUNDARY
 AS FORMERLY AFFIRMED AND CONSENTED TO
 BY THE
ADJOINING OWNERS.

Ed. Ensign
 MAY 13, 1909. LICENSED SURVEYOR.
 SCALE: 200 FT. PER INCH.

See C.S. 7963

Superior Court Case No. 65969
 Suit to Quiet Title
 Filed Jan. 20, 1909
 Grants Pass Land & Water Company, Pltff.
 Vs.
 John Brown, Def.

Final judgment in favor of Defendant, rendered Aug. 10, 1911, decrees John Brown to be the owner of portion outlined in blue on this map, and also that Roads No. 1 & 2 and connecting road are public highways.

D-23-150, J.B. 226-204
 D-17-233, R.B. 13-321

A	4	OF	A	4
F.M.	1	5	3	4
3				