

M. A. SHIELDS
68.33 A

TRACE

ALLEN WILCOX
11.52 A

JOHN EBERLE
9.95 A

FRANCISCO LUGO
35.16 A

LEWIS MOORE
21.85 A

WM McCRINDLE
11.52 A

OSCAR TOWER
5.45 A

M. A. SHIELDS
327.31 A

DISTRICT COURT OF THE 17TH JUDICIAL DISTRICT

Case No 3590

Lewis Moore } vs { Francisco Lugo
et al. } et al.

F.M.	161170
ALL	
OF	
A3	

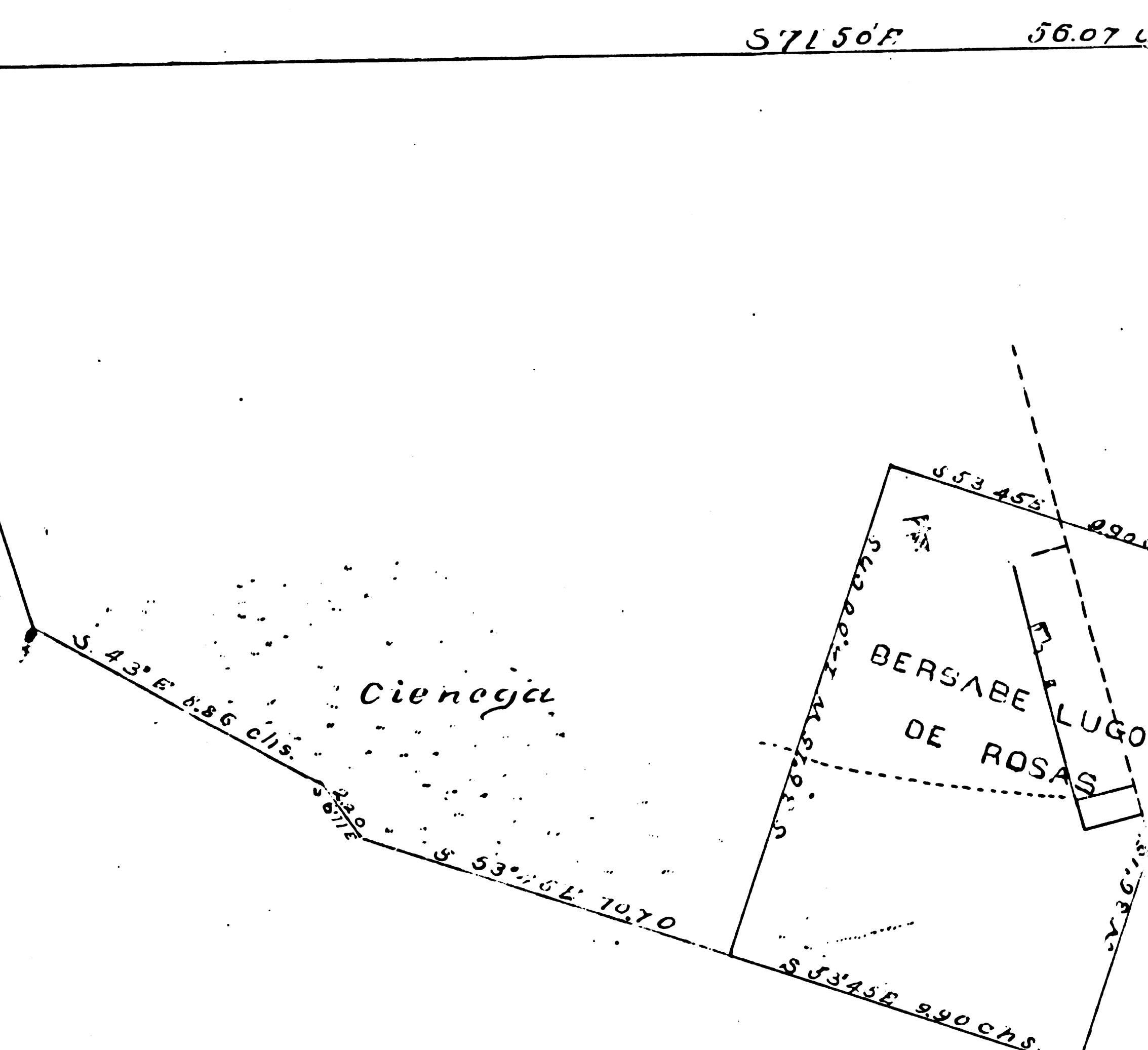

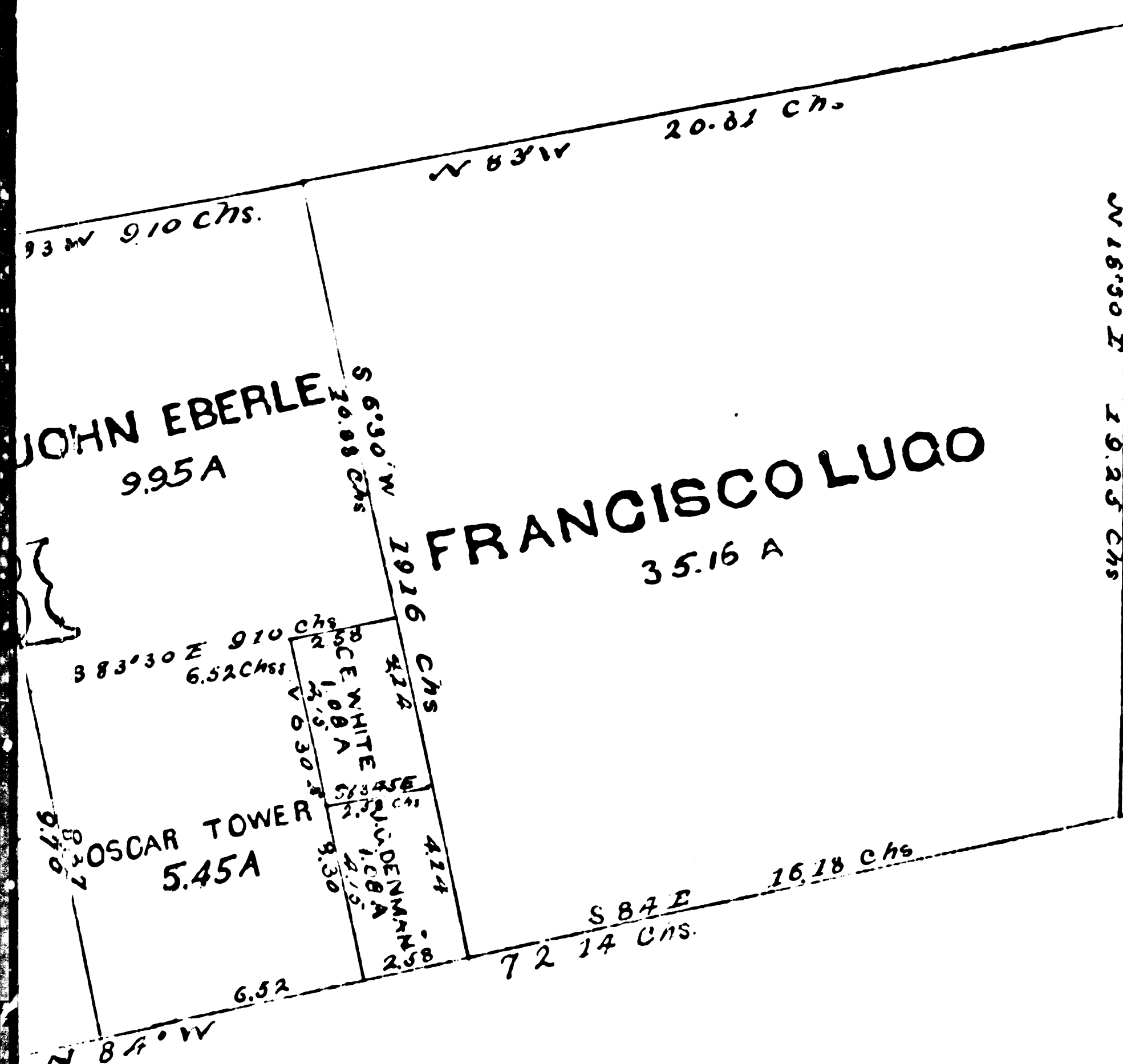

WILLIAM M^c ORINDLE
62.82 A.

OSCAR TOWER
40.37 A.

M. A. SHIELDS
327.31 A

TRACT NO 2

JOHN EBERLE
64.92 A.

FRANCISCO LUGO
234.00 A

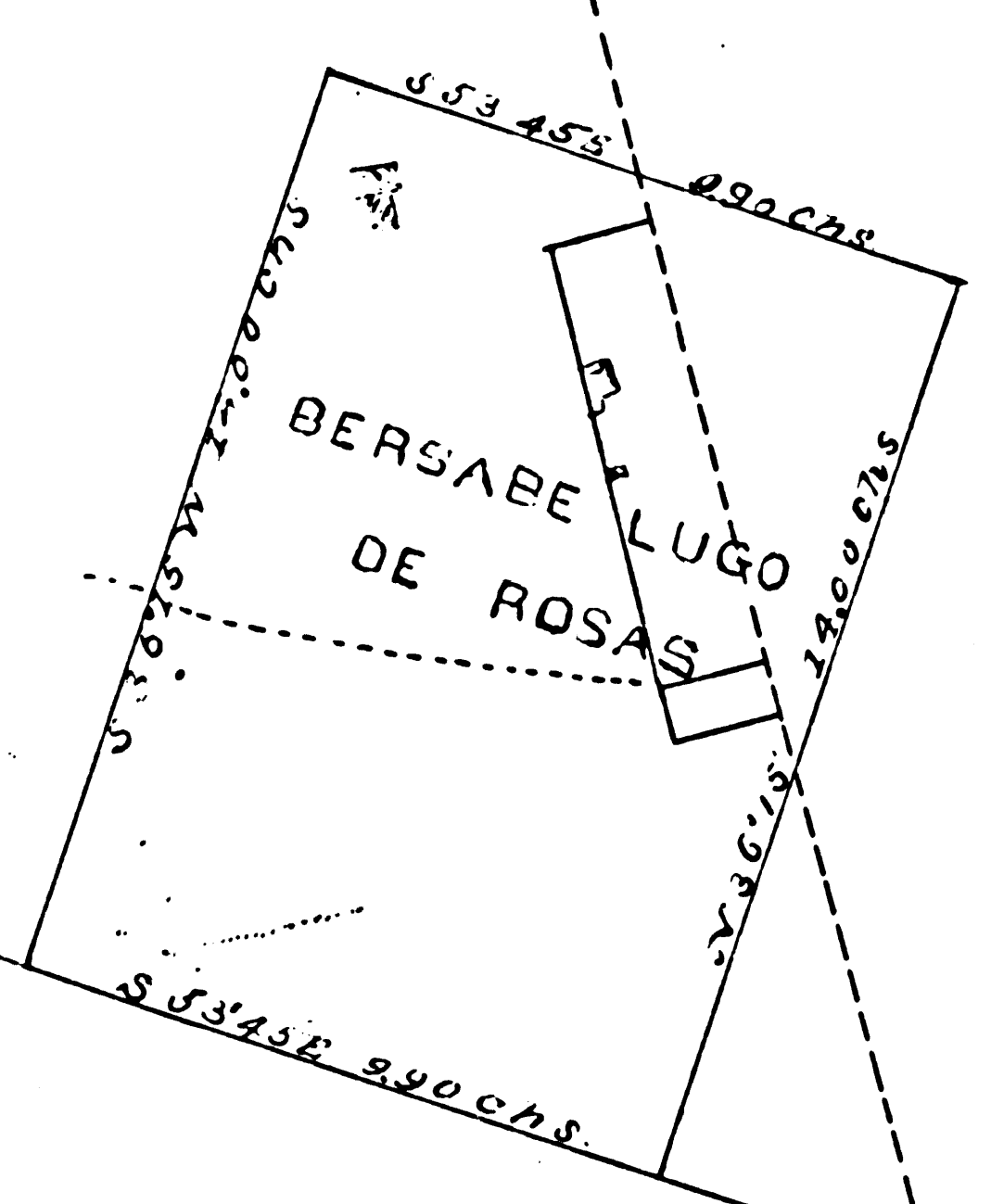

F.M. 161701
A 2 OF A 3

HOLDING
OF
BEING A PORTION
UNDER

Angells house

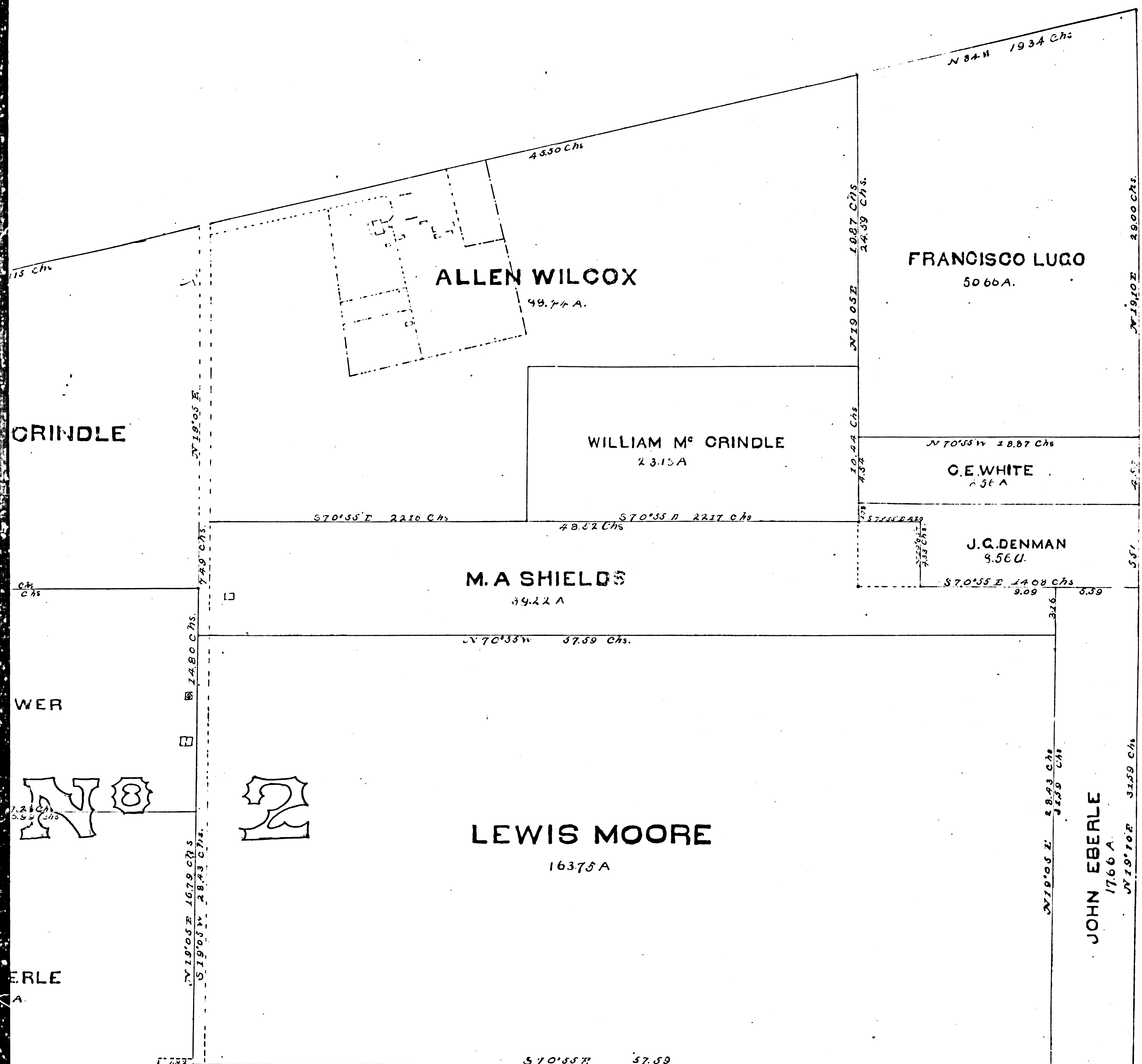

MAP

Showing
THE PARTITION OF A PORTION OF THE

HOME TRACT

OF ANTONIO MARIA LUGO AND
MARIA GERMAN LUGO

BEING A PORTION OF RANCHO SAN ANTONIO
1M 7

Subdivided

UNDER THE INSTRUCTIONS OF THE COMMISSIONERS

George C. Gibbs
G. D. Compton
John H. Wildy

MARCH & APRIL

1878
NEG. 702

F.M.	16170
A3	OF
A3	