

LOS ANGELES COUNTY

S.P. BR. RY. SAUGUS WEST
Sheet 1
Scale: 1000 feet to an inch.

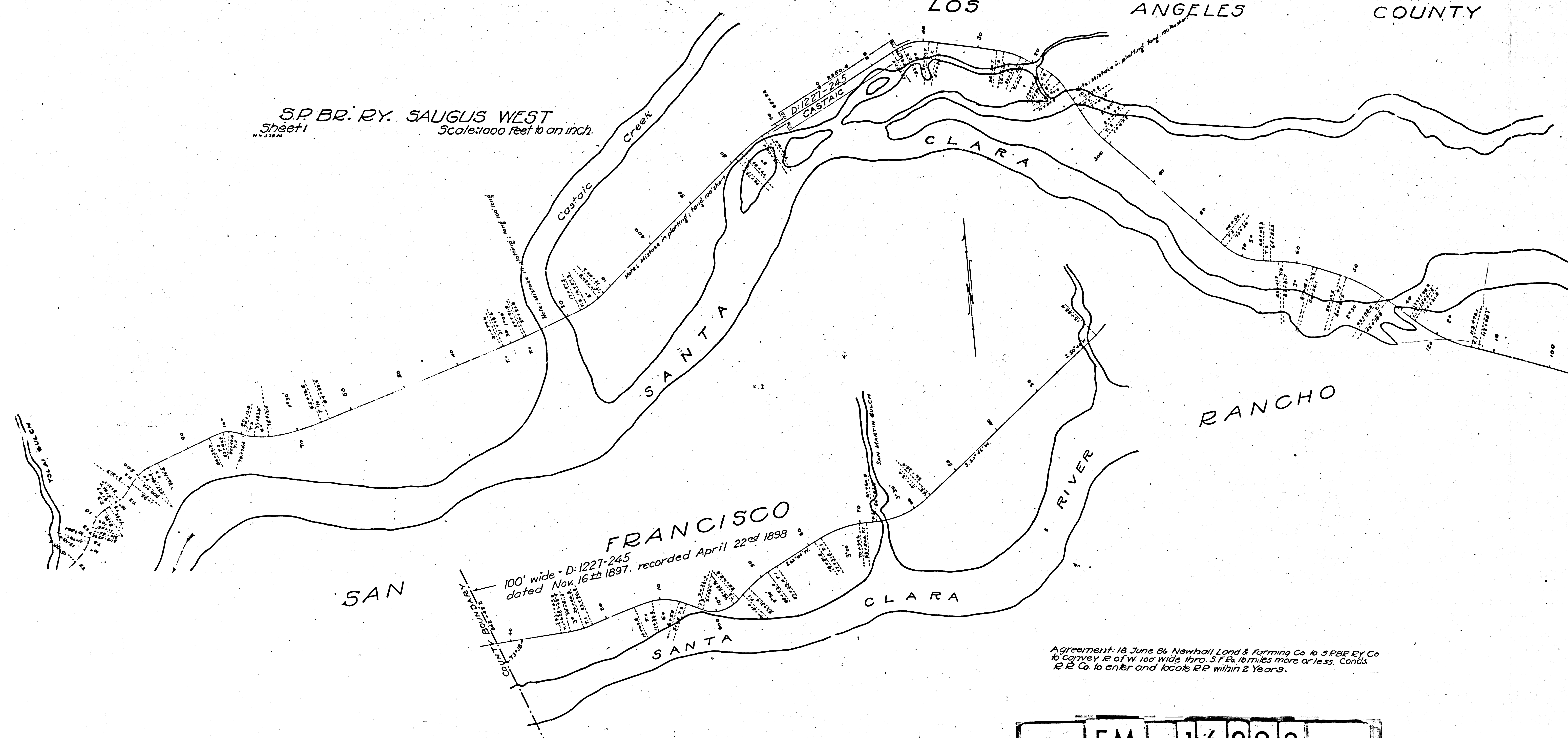

100' wide - D: 1227-245
dated Nov. 16th 1897. recorded April 22nd 1898

Agreement: 18 June 84 Newhall Land & Farming Co to S.P.B.R. Ry Co
to convey R.R. of W. 100' wide thro. S.F. Es. 16 miles more or less. Conds.
R.R. Co. to enter and locate R.R. within 2 Years.

F.M.	1	6	2	9	8
A	1	OF	A	2	

LOS ANGELES COUNTY

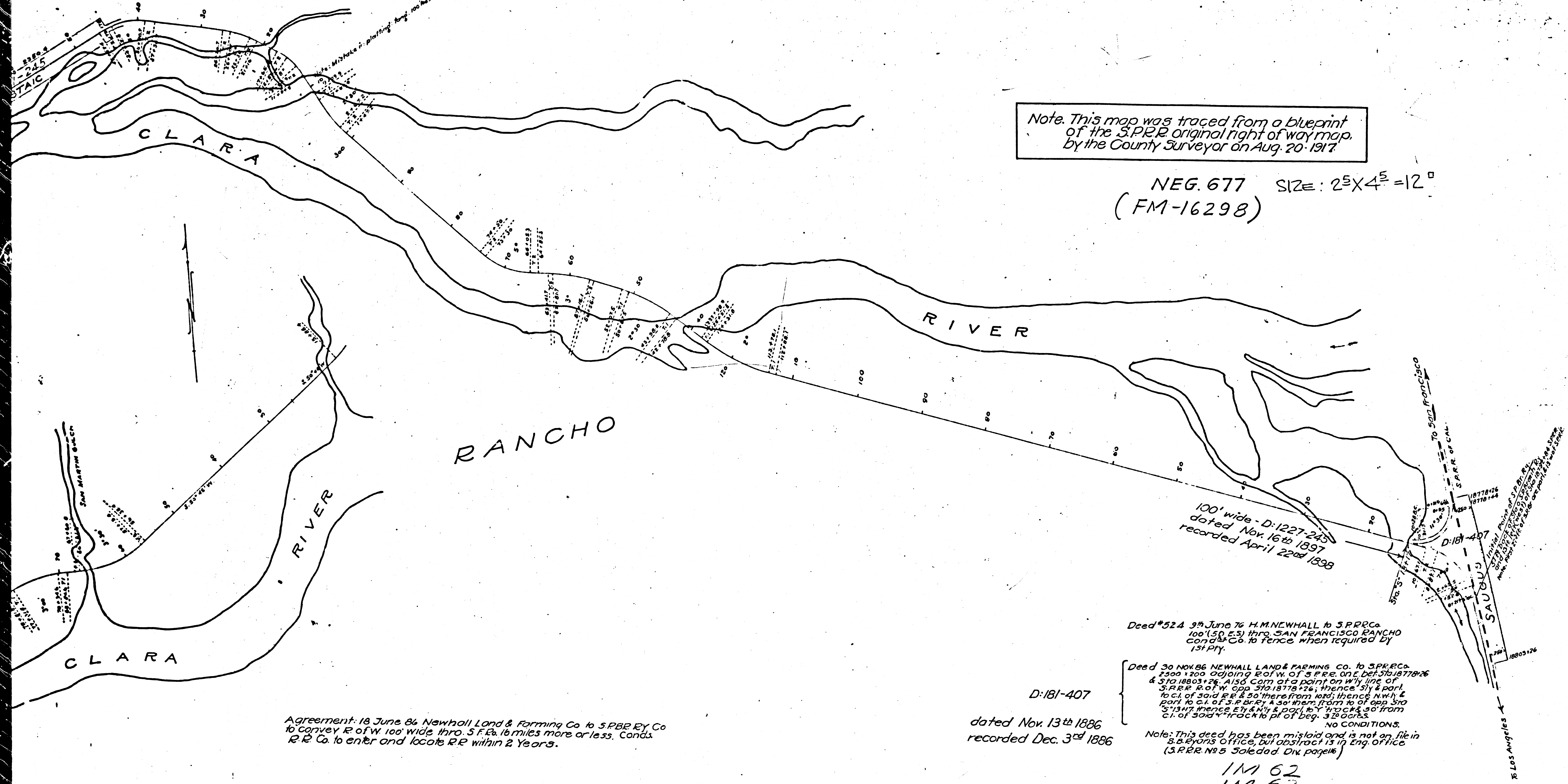

Note. This map was traced from a blueprint of the S.P.R.C. original right of way map, by the County Surveyor on Aug. 20. 1917

NEG. 677 SIZE: 2 5/8 X 4 5/8 = 12" (FM-16298)

Deed #524 9th June 76 H.M. NEWHALL to S.P.R.C. 100' (50' e.s.) thro. SAN FRANCISCO RANCHO cont'd Co. to fence when required by 1st pry.

Deed 30 Nov 86 NEWHALL LAND & FARMING CO. to S.P.R.C. 1200 x 200 adjoining R.O.W. of S.P.R.C. on E. bet. 5751877026 & 5751880326. Also com. at a point on W. by line of S.P.R.C. R.O.W. opp. 5751877026; thence S 1/4 part to c.t. of said R.E. & 50' therefrom; thence NW 1/4 part to c.t. of S.P.R.C. & 50' therefrom to of opp. 5751877026; thence E 1/4 W 1/4 part to c.t. of 5751877026; thence S 1/4 part to c.t. of 5751877026 to pt. of beg. 3751877026. NO CONDITIONS.

Note: This deed has been mislaid and is not on file in S.A. Lyon's Office, but abstract is in Eng. Office (S.P.R.C. No. 5 Saledad. Div. page 16)

D:181-407 dated Nov. 13th 1886 recorded Dec. 3rd 1886

1M 62
1M 63
FM-16298

Agreement: 18 June 86 Newhall Land & Farming Co to S.P.R.C. to convey R.O.W. 100' wide thro. S.F. Co. 16 miles more or less. Conds. R.R. Co. to enter and locate R.R. within 2 Years.

F.M.	1	6	2	9	8
A	2	OF	A	2	