

Section Line

T. 1 N. R. 11 W.
S. B. M.

COUNTY of LOS ANGELES

1M 45
1M 46

Township Line
Scale: 400 Ft. = 1 Inch.

MONROVIA

Section Line

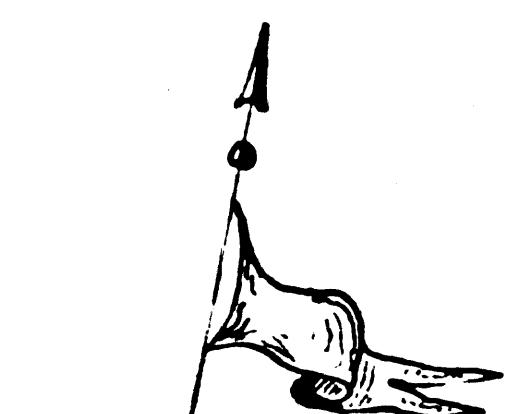

8997 978

DAFFODIL AVE

ALMOND AVE

SHAMROCK AVE

End of old line.

Bradbury

60' wide
30' either side

Bradbury

N.E. 1/4 Sec. 25

N.W. 1/4 Sec. 30

S.E. 1/4 Sec. 25

S.W. 1/4 Sec. 30

DUARTE

S.P.R.R. ABANDONED

50' wide
25' either side

33' wide
1 1/2' either side

EM. Baker Rd. 5/10

1M. Moore

C.A. Brown

F.M. 16314
A 1 OF A 2

Section Line

T. 1 N. R. 10 W.
S. B. M.

ANGELES

DUARTE

Section Line

Sec. 30

Sec. 29

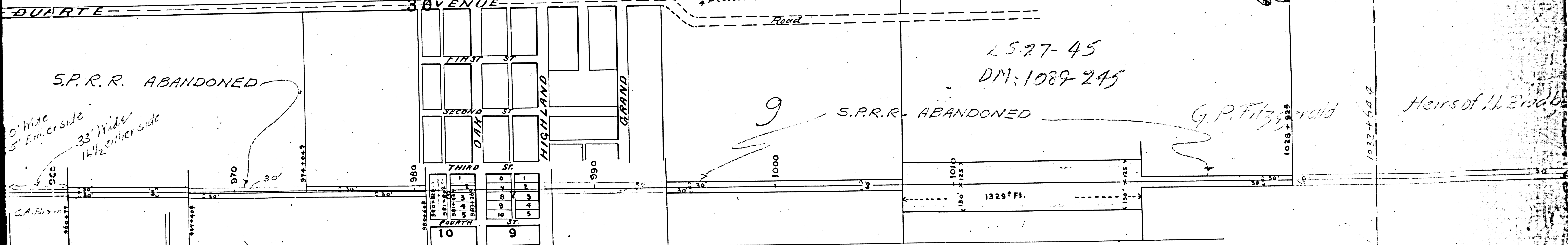

L.S. 27-45
DM: 1089-245

G. P. Fitzgerald

Heirs of W. E. ...

244

F.M.	1	6	3	1	4
A	2	OF	A	2	