

Deed # John P. Jones & Arcadia B. de Baker to S.P.R.R. Co. dated August 10, 1885, being a Tract lying equally 350 feet on each side of center line of R.R. from Sta 128+64, from 151+00 to 111+00, excepting therefrom a (50' each side of c.l.) formerly conveyed to the L.A. & I. R.R. Co.

Deed No 42. Oct. 14th 1875. John P. Jones and Robert S. Baker to L.A. & I. R.R. Co. 100' Ft. of W., 50' on each side of R.R. c.l. from S² Bdy of Rancho San Vicente. Also "balloon" tract included within a line 50' distant from center of track. Also additional 50ft. strip adjoining above Rt. of Way on Nly side betw. 12 & 13. No conditions.

Deed Dec. 31st 1885 L.A. & I. R.R. Co. to J. W. Scott
Tract 900' x 725' ± - Scott's Addition.

Deed April 1887. L.A. & I. R.R. Co. to J.W. & C.B. Scott.
Tract 100' x 400' adjoining Scott's Addition on N.W.'ly side.

Deed No 43. Map of 12th 1877 John P. Jones & Arcadia B. de Baker to S.P.R.R. Co. for purposes of a depot.

F.M. 16321
A1 OF A4

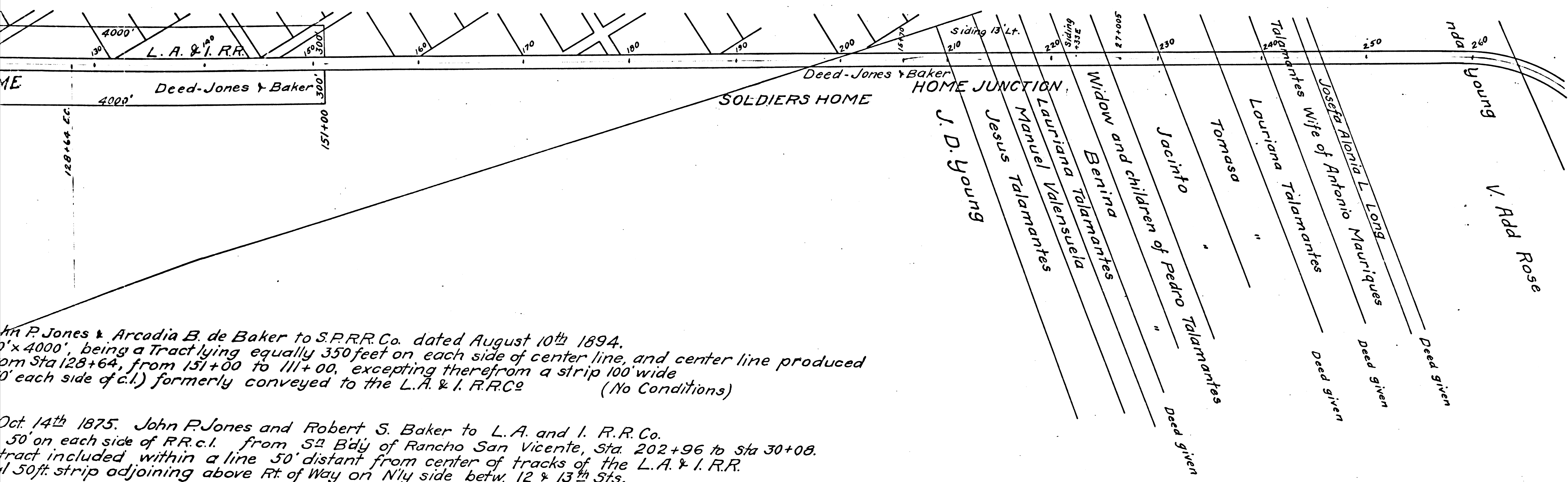

John P. Jones & Arcadia B. de Baker to S.P.R.R. Co. dated August 10th 1894.
 4000' x 4000', being a Tract lying equally 350 feet on each side of center line, and center line produced
 from Sta 128+64, from 151+00 to 111+00, excepting therefrom a strip 100' wide
 100' each side of c.l.) formerly conveyed to the L.A. & I. R.R.Ce (No Conditions)

Oct. 14th 1875. John P. Jones and Robert S. Baker to L. A. and I. R.R. Co.
 50' on each side of R.R.c.l. from Sta Bdy of Rancho San Vicente, Sta. 202+96 to Sta 30+08.
 Tract included within a line 50' distant from center of tracks of the L.A. & I. R.R.
 and 50ft. strip adjoining above Rt of Way on Nly side betw. 12 & 13th Sts.

1st 1885 L.A. & I. R.R. Co. to J.W. Scott
 725'± - Scott's Addition.

1887. L.A. & I. R.R. Co. to J.W. & C.B. Scott.
 400' x 400' adjoining Scott's Addition on N.W. ly side.

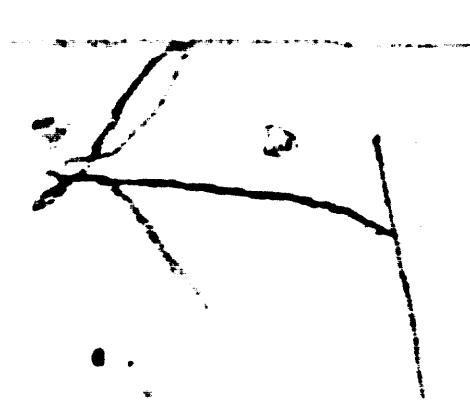

See other map
 for change
 at The Palms

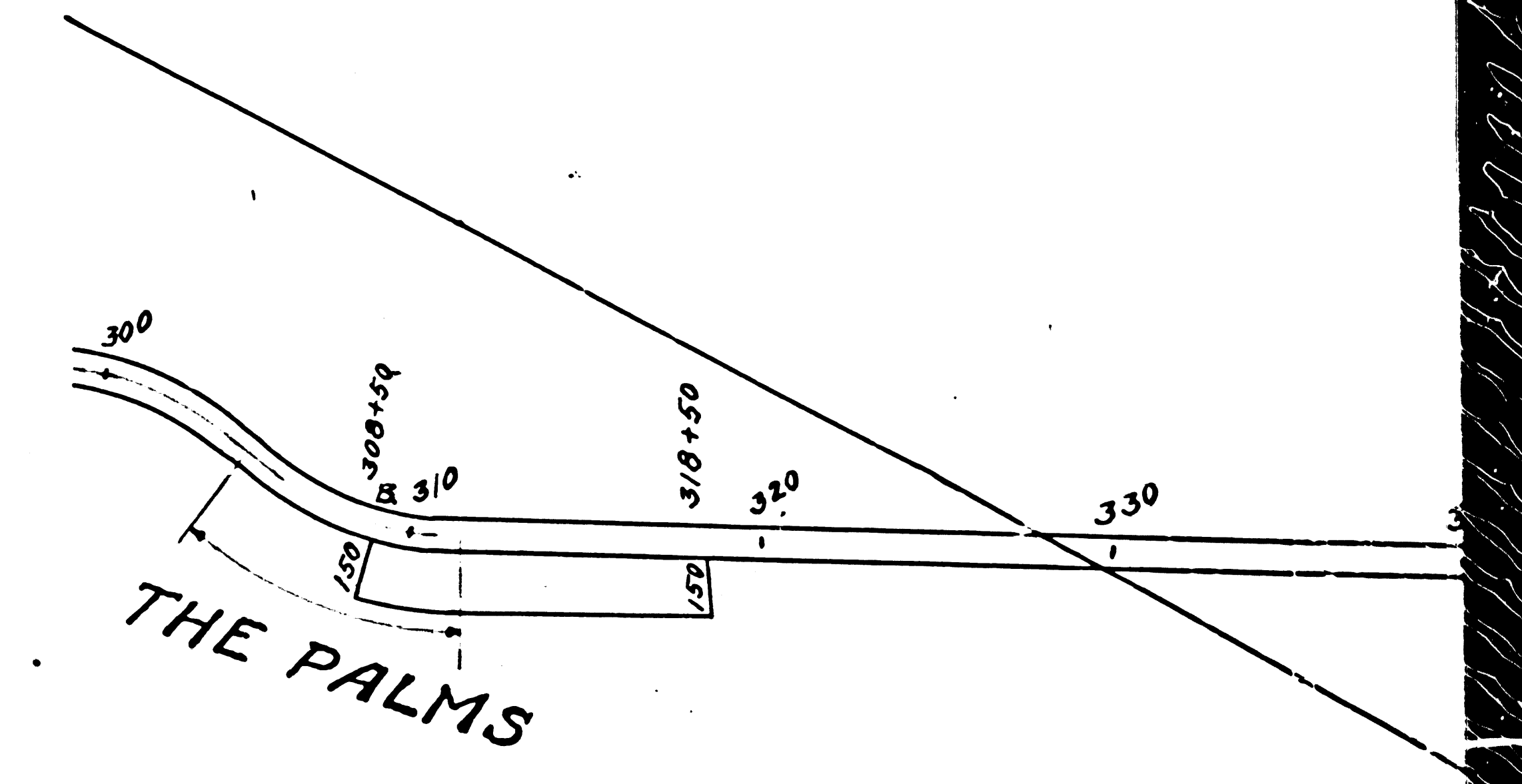

Deed No 13. May 18th 1877 Rita
 Station Grounds 150' wide
 Area 3 Acres, more or less
 Conditions. R.R. Co. must
 Deed No 16. May 18th 1877
 Right W. 100' wide (50'
 Area 14 acres, more

F.M. 16321
 A2 OF A4

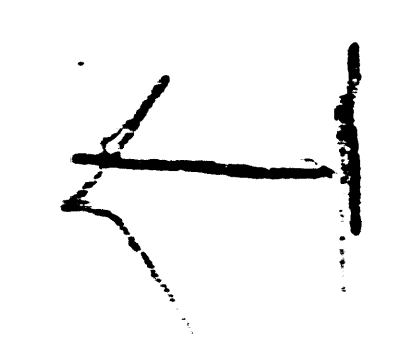

other map
change
The Palms

Deed No 32, May 18th 1877, Clerk
Tract of land 50 x 950' adjoining
from Sta 370 to 379+50.
Area 1 acre, more or less.

18' siding constructed June 1893

L. A. & I. R. R.

Halfway House

Mrs. Aguila

SENTOUS SPUR

IVY

Frances Higuera

L. A. & I. R. R. Co.
24+08 to 442+32

Agreement Dec. 18th 1875 D Freeman, H.S. Ledyard, A.J. Hutchinson, F.P.F. Temple and E.J. Ba
Agreement to deed tract of land beginning at a point on Western boundary of Rancho
fect to Ivy boundary of said Rancho, thence 100' more or less N^{ly}
and 3730' (2730') to line between Gray and Pitman thence

Deed No 13, May 18th 1877, Pitta
Station Grounds 150' wide
Area 3 Acres, more or less
Conditions. R.R. Co. must
Deed No 16, May 18th 1877
Rt of W. 100' wide (50'
Area 1/4 acres, more

F.M.

1 6 3 2 1

A 3

OF

A 4

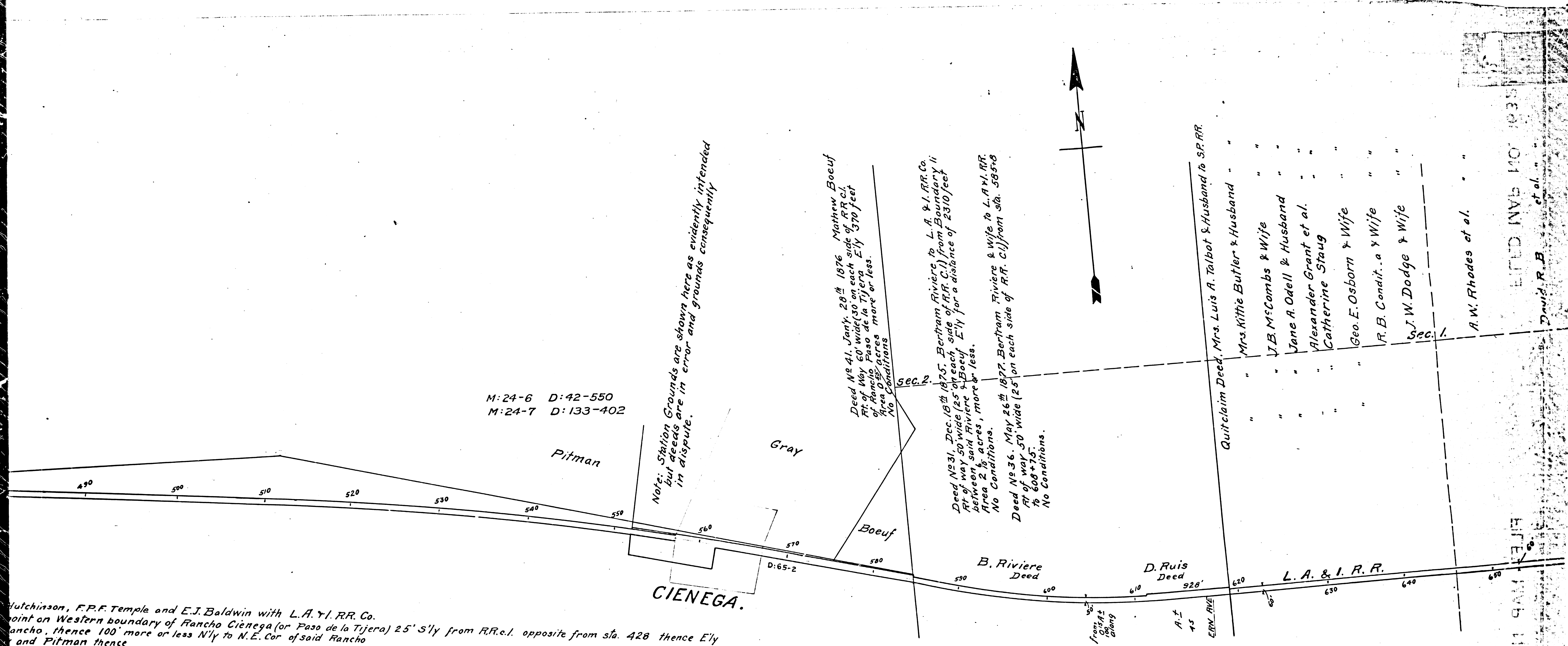

Jutchinson, F.P.F. Temple and E.J. Baldwin with L.A. & I. R.R. Co.
point on Western boundary of Rancho Ciénege (or Paso de la Tijera) 25' S'y from RR.c.i. opposite from s/a. 428 thence E'y
rancho, thence 100' more or less N'y to N.E. Cor of said Rancho
and Pitman thence

Note:
Traced in County Surveyor's Office from
blue print furnished by S.P.R.R.Co.

s/a. 5 1M 21
1M 23

F.M. 16321
A4 OF A4

FILED MAR 10 1881

FILED MAR 10 1881

David R. B.