

RAYMOND

ST.

DRIVE

Electric Ry. Co.  
Double Crossing  
Ch. Secs. 174-175

TO LOS ANGELES

Center Line of

BELLEVIEW

C.E. No 2671

C.E. No 2672

FREIGHT

CENTER  
GLENDALE

BROADWAY

FM 16454

ALL OF A3

C.E. No 2711 Secs. 174-175  
Map One Four Six 2372

NON-OPPRESSIVE  
Sec. Secs. 173-174

Sec. Secs. 174-175

Sec. Secs. 171-172

Secs. 173-174  
Map No. 253

FRL

AVE.

HOTEL GREEN

Line of Main Track S. C. Ry. Co.

FREIGHT HO.

YARD

2 Story Brick Bldg

PASADENA MANUFACTURING CO.

Corrugated Iron Building

Brick and Frame Planing Mill

HERCHHOFF - GIZNER MILL & LUMBER CO.

Driveway for Lumber Teams  
West line of Lumber Sheds and Lumber piles

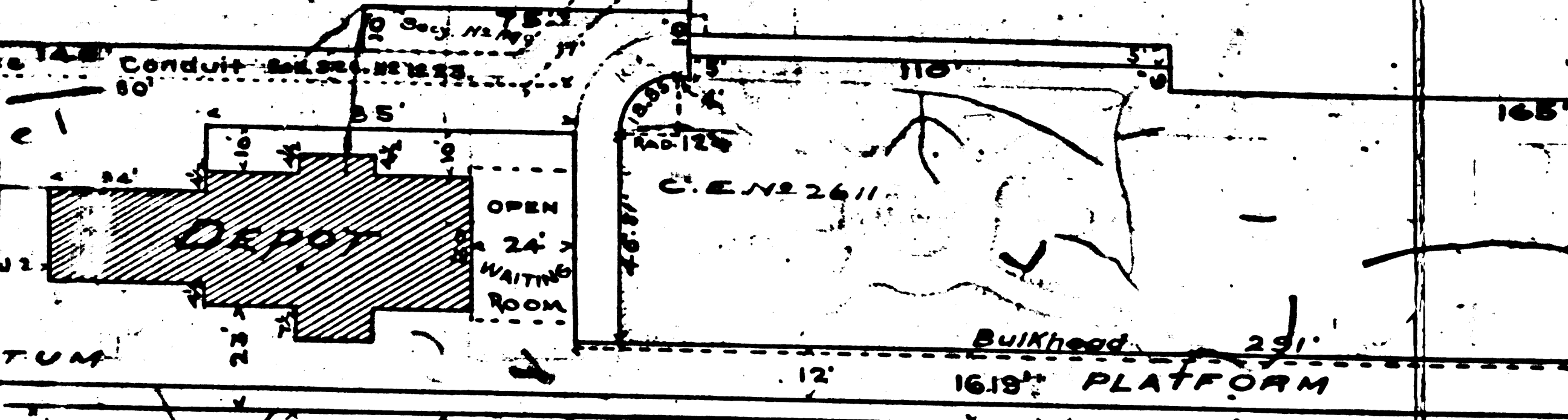

AVE.

Additional Right of Way  
Enclosed in Yellow Lines.

SCALE 50 FT. TO A

F.M. 16454

A 2 OF A 3

NORTH

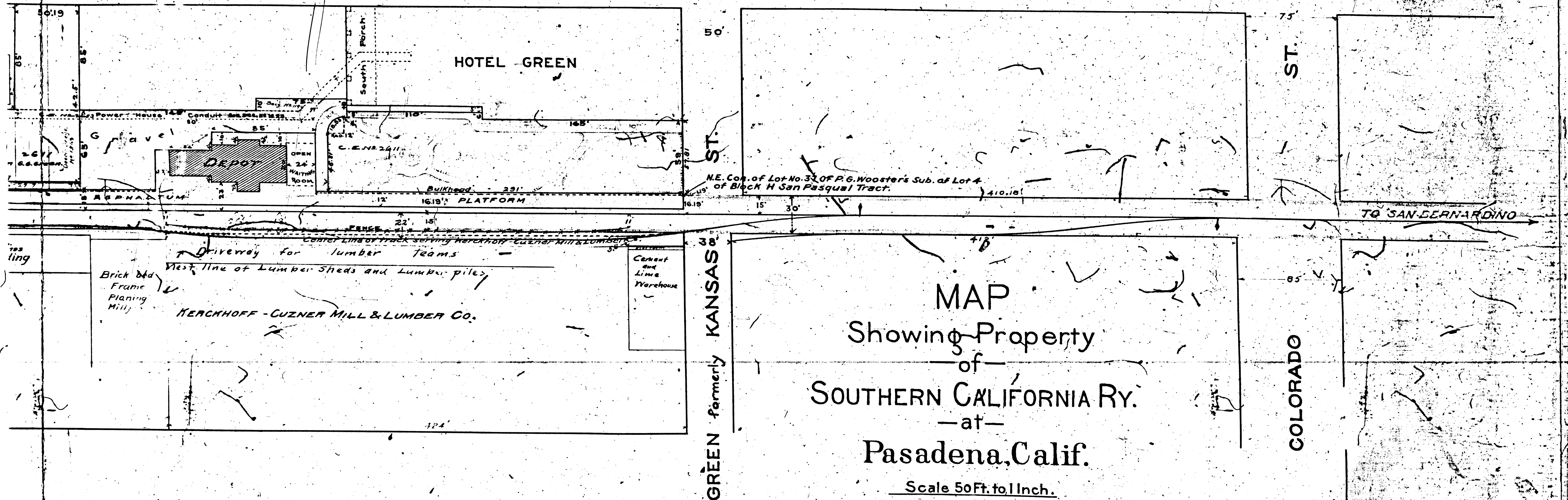

MAP  
 Showing Property  
 of  
 SOUTHERN CALIFORNIA RY.  
 -at-  
 Pasadena, Calif.

Scale 50 Ft. to 1 Inch.

C-3-1139-5

SCALE 50 FT. TO AN INCH

NOTE:-

S. C. Ry. Property  
 Land to be leased to S. C. Ry. Co. by G. G. Green  
 G. G. Green by S. C. Ry. Co.  
 Deeded by " " " " to " " "

Tinted Thus

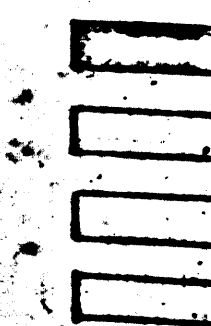

June, '97.

FM 16454

A 3 OF A 3